

**NOTICE!!**

**These documents have been scanned!**

**Do not place un-scanned documents beneath this notice!**

**Do not remove this notice from this file!**

GPO Jacket No. 560-102  
Print Order 61540  
Rise Business Services, LLC  
Job=AZ15 5/8/2019



Box Number= AZ15024



Claim Begin-End: AMC433717-AMC433739

1 Initial Receipt



AZ15024-19

AMC433502-AMC433786

AMC#	DATE CLOSED	REMARKS
433717		
433718		
433719		
433720		
433721		
433722		
433723		
433724		
433725		
433726		
433727		
433728		
433729		
433730		
433731		
433732		
433733		
433734		
433735		
433736		



**United States Department of the Interior**  
**Bureau of Land Management**  
 LANDS/RECREATION & PLANNING  
 ONE N CENTRAL AVE  
 PHOENIX, AZ 85004 -2203  
 Phone: 602-417-9200

Receipt

No: 3389400

<b>Transaction #:</b> 3487791	
<b>Date of Transaction:</b> 09/09/2015	
CUSTOMER:	
DESERT GOLD DIGGERS INC 2551 S RITA VISTA DR GREEN VALLEY, AZ 85614-1469 US	

ENTERED  
 SEP 10 2015  
 BY: *RH*

LINE #	QTY	DESCRIPTION	REMARKS	UNIT PRICE	TOTAL
1	23.00	LOCATABLE MINERALS / MINING CLAIMS- NEW, UNADJUD, ONE OR MORE AUTH NOS / NEW MINING CLAIMS LOCATION FEE <b>CASES:</b> AMC433717/\$37.00, AMC433718/\$37.00, AMC433719/\$37.00, AMC433720/\$37.00, AMC433721/\$37.00, AMC433722/\$37.00, AMC433723/\$37.00, AMC433724/\$37.00, AMC433725/\$37.00, AMC433726/\$37.00, AMC433727/\$37.00, AMC433728/\$37.00, AMC433729/\$37.00, AMC433730/\$37.00, AMC433731/\$37.00, AMC433732/\$37.00, AMC433733/\$37.00, AMC433734/\$37.00, AMC433735/\$37.00, AMC433736/\$37.00, AMC433737/\$37.00, AMC433738/\$37.00, AMC433739/\$37.00		- n/a -	851.00
2	23.00	LOCATABLE MINERALS / MINING CLAIMS- NEW, UNADJUD, ONE OR MORE AUTH NOS / NEW MINING CLAIM PROCESSING FEE <b>CASES:</b> AMC433717/\$20.00, AMC433718/\$20.00, AMC433719/\$20.00, AMC433720/\$20.00, AMC433721/\$20.00, AMC433722/\$20.00, AMC433723/\$20.00, AMC433724/\$20.00, AMC433725/\$20.00, AMC433726/\$20.00, AMC433727/\$20.00, AMC433728/\$20.00, AMC433729/\$20.00, AMC433730/\$20.00, AMC433731/\$20.00, AMC433732/\$20.00, AMC433733/\$20.00, AMC433734/\$20.00, AMC433735/\$20.00, AMC433736/\$20.00, AMC433737/\$20.00, AMC433738/\$20.00, AMC433739/\$20.00		- n/a -	460.00



3	23.00	LOCATABLE MINERALS / MINING CLAIMS- NEW, UNADJUD, ONE OR MORE AUTH NOS / NEW MINING CLAIMS MAINTENANCE FEE CASES: AMC433717/\$155.00, AMC433718/\$155.00, AMC433719/\$155.00, AMC433720/\$155.00, AMC433721/\$155.00, AMC433722/\$155.00, AMC433723/\$155.00, AMC433724/\$155.00, AMC433725/\$155.00, AMC433726/\$155.00, AMC433727/\$155.00, AMC433728/\$155.00, AMC433729/\$155.00, AMC433730/\$155.00, AMC433731/\$155.00, AMC433732/\$155.00, AMC433733/\$155.00, AMC433734/\$155.00, AMC433735/\$155.00, AMC433736/\$155.00, AMC433737/\$155.00, AMC433738/\$155.00, AMC433739/\$155.00		- n/a -	3565.00
<b>TOTAL:</b>				<b>\$4,876.00</b>	

PAYMENT INFORMATION				
1	AMOUNT:	4876.00	POSTMARKED:	09/02/2015
	TYPE:	CHECK	RECEIVED:	09/08/2015
	CHECK NO:	2301		
	NAME:	DESERT GOLD DIGGERS INC PO BOX 5215 TUCSON AZ 85703 US		

REMARKS

This receipt was generated by the automated BLM Collections and Billing System and is a paper representation of a portion of the official electronic record contained therein.

**NOTICE!!**

**These documents have been scanned!**

**Do not place un-scanned documents beneath this notice!**

**Do not remove this notice from this file!**

GPO Jacket No. 560-102  
Print Order 61540  
Rise Business Services, LLC  
Job=AZ15 5/8/2019



Box Number= AZ15024



Claim Begin-End: AMC433717-AMC433739

2 Correspondence



AZ15024-19

AMC433502-AMC433786

**NO  
DOCUMENTS  
FOUND**

NO DOCUMENTS FOUND  
NO DOCUMENTS FOUND

**NOTICE!!**

**These documents have been scanned!**

**Do not place un-scanned documents beneath this notice!**

**Do not remove this notice from this file!**

GPO Jacket No. 560-102  
Print Order 61540  
Rise Business Services, LLC  
Job=AZ15 5/8/2019



Box Number= AZ15024



Claim Begin-End: AMC433717-AMC433739

3 Transfers



AZ15024-19

AMC433502-AMC433786

**NO  
DOCUMENTS  
FOUND**

NO DOCUMENTS FOUND  
NO DOCUMENTS FOUND



**NOTICE!!**

**These documents have been scanned!**

**Do not place un-scanned documents beneath this notice!**

**Do not remove this notice from this file!**

GPO Jacket No. 560-102  
Print Order 61540  
Rise Business Services, LLC  
Job=AZ15 5/8/2019



Box Number= AZ15024



Claim Begin-End: AMC433717-AMC433739

4 Annual Filings



AZ15024-19

AMC433502-AMC433786

DEPARTMENT OF THE INTERIOR  
BUREAU OF LAND MANAGEMENT  
MINING CLAIMS

Run Date/Time: 9/11/2018

MC Maintenance Fees Paid Through the BLM Pay Portal  
(by Date Paid)

Page 85 Of 723

**CBS Receipt: 4241249**

Printed For Lead File # AMC433717

Agency Tracking ID: 1534901539

Assessment Year: 2019

Number of BLM Serial Nr: 23

Paid On: 8/22/2018

Total Amount Paid: \$3,565.00

Claim Name	BLM Serial No	Lead File No	Amount Paid
BRUISER #1	AMC433717	AMC433717	\$155.00
BRUISER #2	AMC433718	AMC433717	\$155.00
BRUISER #3	AMC433719	AMC433717	\$155.00
HOPE #1	AMC433720	AMC433717	\$155.00
HOPE #2	AMC433721	AMC433717	\$155.00
HOPE #3	AMC433722	AMC433717	\$155.00
HOPE #4	AMC433723	AMC433717	\$155.00
PILGRIMS PRIDE #1	AMC433724	AMC433717	\$155.00
PILGRIMS PRIDE #2	AMC433725	AMC433717	\$155.00
PLACER POND #1	AMC433726	AMC433717	\$155.00
PLACER POND #2	AMC433727	AMC433717	\$155.00
SNOOZIN #1	AMC433728	AMC433717	\$155.00
SNOOZIN #2	AMC433729	AMC433717	\$155.00
SNOOZIN #3	AMC433730	AMC433717	\$155.00
SNOOZIN #4	AMC433731	AMC433717	\$155.00
SNOOZIN #5	AMC433732	AMC433717	\$155.00
STEVENS SHADOW #1	AMC433733	AMC433717	\$155.00
STEVENS SHADOW #2	AMC433734	AMC433717	\$155.00
STEVENS SHADOW #3	AMC433735	AMC433717	\$155.00
WISHFUL #1	AMC433736	AMC433717	\$155.00
WISHFUL #2	AMC433737	AMC433717	\$155.00
WISHFUL #3	AMC433738	AMC433717	\$155.00
WISHFUL #4	AMC433739	AMC433717	\$155.00

NO WARRANTY IS MADE BY BLM FOR USE OF THE DATA FOR PURPOSES NOT INTENDED BY BLM

**United States Department of the Interior**  
**Bureau of Land Management**  
 BUSINESS & SUPPORT SVCS DIV  
 ONE N CENTRAL AVE SUITE 800  
 PHOENIX, AZ 85004 -4427  
 Phone: 602-417-9200

Receipt

No: 4241249

<b>Transaction #:</b> 4356658	
<b>Date of Transaction:</b> 08/21/2018	
<b>CUSTOMER:</b>	
DESERT GOLD DIGGERS 14491 N ROCK SPRINGS LN ORO VALLEY, AZ 85755 US	

LINE #	QTY	DESCRIPTION	REMARKS	UNIT PRICE	TOTAL
1	1.00	LOCATABLE MINERALS / MINING CLAIMS- NOT NEW-UNADJUD, ONE AUTH NO. ONLY / MINING CLAIM MONEY RECEIVED CASES: AMC433717/\$3565.00		- n/a -	3565.00
<b>TOTAL:</b>					<b>\$3,565.00</b>

PAYMENT INFORMATION					
NOTE: Items will appear on credit card statement as "BLM O Mining Claim".					
1	AMOUNT:	3565.00	POSTMARKED:	N/A	
	TYPE:	CREDIT CARD	RECEIVED:	08/21/2018	
	NAME:	DESERT GOLD DIGGERS 14491 N ROCK SPRINGS LN ORO VALLEY AZ 85755 US			
	CARD NO:	XXXXXXXXXXXX2883	AUTH CODE:	093821	
	NAME ON CARD:	DESERT GOLD DIGGERS			
	SIGNATURE:				

REMARKS

This receipt was generated by the automated BLM Collections and Billing System and is a paper representation of a portion of the official electronic record contained therein.



433717

**MAINTENANCE FEE PAYMENT**

Claimant Name: Desert Gold Diggers, Inc.

Address: PO Box 5215

City: Tucson State: AZ Zip: 85703

Telephone: 520 762-1003

E-mail address: colbecke@yahoo.com

Signature: *Eric D. Colbecke*

BLM Date Stamp  
RECEIVED  
BLM ARIZONA STATE OFFICE  
PHOENIX, ARIZONA  
2017 AUG 18 P 3:04pm

Check here if this is a change of address.

LINE NO.	AMC NUMBER	CLAIM/SITE NAME	COUNTY RECORDER DATA (If available)	TWP	RNG	SEC
1	433717	Bruiser #1		19S	16E	17
2	433718	Bruiser #2		10S	16E	20
3	433719	Bruiser #3		10S	16E	20
4	433720	Hope #1		19S	16E	31
5	433721	Hope #2		19S	16E	31
6	433722	Hope #3		19S	15E	36
7	433723	Hope #4		19S	15E	36
8	433724	Pilgrims Pride #1		21S	10E	5
9	433725	Pilgrims Pride #2		21S	10E	5
10	433726	Placer Pond #1		19S	15E	24

List additional claims on Form MCF114.

**Bureau of Land Management  
Arizona State Office**  
[www.blm.gov/az/](http://www.blm.gov/az/)

No. of Claims\*: 33 x \$155 = 3565  
 Check No: 2517 Init. MLL  
 Receipt No.: 3946310  
 For BLM Use Only

AUG 24 2017

\* \$155 per lode mining claim, mill site, or tunnel site; and \$155 for each 20 acres or portion thereof for each placer mining claim.

Form: MCF112  
Revised July 2014

**SUPPLEMENTAL ATTACHMENT**

May be used with the following forms for listing additional mining claims:

Check One.

- Affidavit of Performance of Annual Work
- Maintenance Fee Payment
- Notice of Intent to Hold Mining Claims
- Notice of Non-Liability for Labor and Materials Furnished
- Quit claim Deed

BLM  
Date  
Stamp

RECEIVED  
BLM AZ STATE OFFICE  
2011 AUG 18 P 3:00  
PHOENIX, ARIZONA

LINE NO.	AMC NUMBER	CLAIM/SITE NAME	COUNTY RECORDER DATA (If available)	TWP	RNG	SEC
11	433727	Placer Pond #2		19S	15E	24
12	433728	Snoozin #1		20S	10E	31
13	433729	Snoozin #2		21S	10E	5
14	433730	Snoozin #3		20S	10E	31
15	433731	Snoozin #4		21S	10E	5
16	433732	Snoozin #5		20S	10E	31
17	433733	Steven's Shadow #1		17S	10E	27
18	433734	Steven's Shadow #2		17S	10E	27
19	433735	Steven's Shadow #3		17S	10E	27
20	433736	Wishful #1		22S	10E	25
21	433737	Wishful #2		22S	10E	25
22	433738	Wishful #3		22S	10E	25
23	433739	Wishful #4		22S	10E	25

Form MCF114  
Revised July 2014



Mr. Eric Colbeck  
13191 E Alley Spring Dr  
Vail, AZ 85641

CERTIFIED MAIL®



7015 3010 0000 8035 2012



1013



85004

U.S. POSTAGE  
PAID  
TUCSON, AZ  
85747  
AUG 17, 17  
AMOUNT  
**\$3.84**  
R2304W119408-01

RECEIVED  
BLM AZ STATE OFFICE

2017 AUG 18 P 3:04

PHOENIX, ARIZONA

Bureau of Land Management  
AZ State Office  
One North Central Avenue Suite 800  
Phoenix AZ 85004-4427

85004-442700



PLACE STICKER AT TOP OF ENVELOPE TO THE RIGHT  
OF THE RETURN ADDRESS, FOLD AT DOTTED LINE

**United States Department of the Interior**  
**Bureau of Land Management**  
 DIV OF LANDS, MINRLS & ENERGY  
 ONE N CENTRAL AVE  
 PHOENIX, AZ 85004 -4427  
 Phone: 602-417-9200

Receipt

No: 3946310

<b>Transaction #:</b> 4056013	
<b>Date of Transaction:</b> 08/21/2017	
<b>CUSTOMER:</b>	
DESERT GOLD DIGGERS INC PO BOX 5215 TUCSON,AZ 85703-0215 US	

LINE #	QTY	DESCRIPTION	REMARKS	UNIT PRICE	TOTAL
1	1.00	LOCATABLE MINERALS / MINING CLAIMS- NOT NEW-UNADJUD,ONE AUTH NO. ONLY / MINING CLAIM MONEY RECEIVED CASES: AMC433717/\$3565.00	MAINT 2018/23	- n/a -	3565.00
<b>TOTAL:</b>					<b>\$3,565.00</b>

PAYMENT INFORMATION					
1	AMOUNT:	3565.00	POSTMARKED:	08/17/2017	
	TYPE:	CHECK	RECEIVED:	08/18/2017	
	CHECK NO:	2517			
	NAME:	DESERT GOLD DIGGERS PO BOX 5215 TUCSON AZ 85703-0215 US			

<b>REMARKS</b>

This receipt was generated by the automated BLM Collections and Billing System and is a paper representation of a portion of the official electronic record contained therein.

433717

**MAINTENANCE FEE PAYMENT**

Claimant Name: Desert Gold Diggers, Inc.

Address: PO Box 5215

City: Tucson State: AZ Zip: 85703

Telephone: 520 762-1003

E-mail address: colbecke@yahoo.com

Signature: *Eric D. Colbeck*

Check here if this is a change of address.

BLM  
Date  
Stamp

PHOENIX, ARIZONA

2016 AUG - 5 P 3:17

RECEIVED  
BLM AZ STATE OFFICE

LINE NO.	AMC NUMBER	CLAIM/SITE NAME	COUNTY RECORDER DATA (If available)	TWP	RNG	SEC
1	433717	Bruiser #1		19S	16E	17
2	433718	Bruiser #2		10S	16E	20
3	433719	Bruiser #3		10S	16E	20
4	433720	Hope #1		19S	16E	31
5	433721	Hope #2		19S	16E	31
6	433722	Hope #3		19S	15E	36
7	433723	Hope #4		19S	15E	36
8	433724	Pilgrims Pride #1		21S	10E	5
9	433725	Pilgrims Pride #2		21S	10E	5
10	433726	Placer Pond #1		19S	15E	24

List additional claims on Form MCF114.

Bureau of Land Management  
Arizona State Office  
[www.blm.gov/az/](http://www.blm.gov/az/)

No. of Claims\*: 23 x \$155 = \$3565.00

Check No: 2419 Init. ADY

Receipt No.: 3623184

For BLM Use Only

ENTERED

AUG 09 2016

BY: RAM

\* \$155 per lode mining claim, mill site, or tunnel site; and \$155 for each 20 acres or portion thereof for each placer mining claim.

Form: MCF112  
Revised July 2014

**SUPPLEMENTAL ATTACHMENT**

May be used with the following forms for listing additional mining claims:

Check One.

- Affidavit of Performance of Annual Work
- Maintenance Fee Payment
- Notice of Intent to Hold Mining Claims
- Notice of Non-Liability for Labor and Materials Furnished
- Quit claim Deed

BLM  
Date  
Stamp

RECEIVED  
BLM AZ STATE OFFICE  
PHOENIX, ARIZONA  
2016 AUG - 5 P 3:17

LINE NO.	AMC NUMBER	CLAIM/SITE NAME	COUNTY RECORDER DATA (If available)	TWP	RNG	SEC
11	433727	Placer Pond #2		19S	15E	24
12	433728	Snoozin #1		20S	10E	31
13	433729	Snoozin #2		21S	10E	5
14	433730	Snoozin #3		20S	10E	31
15	433731	Snoozin #4		21S	10E	5
16	433732	Snoozin #5		20S	10E	31
17	433733	Steven's Shadow #1		17S	10E	27
18	433734	Steven's Shadow #2		17S	10E	27
19	433735	Steven's Shadow #3		17S	10E	27
20	433736	Wishful #1		22S	10E	25
21	433737	Wishful #2		22S	10E	25
22	433738	Wishful #3		22S	10E	25
23	433739	Wishful #4		22S	10E	25

2016 AUG 10 10:00 AM

Form MCF114  
Revised July 2014





Mr. Eric Colbeck  
13191 E Alley Spring Dr  
Vail, AZ 85641

PLACE STICKER AT TOP OF ENVELOPE TO THE LEFT OF THE RETURN ADDRESS. FOLD AT DOTTED LINE

**CERTIFIED MAIL®**

PHOENIX



AZ 85

85 AU

844



1000



85004

U.S. POSTAGE  
PAID  
TUCSON, AZ  
85747  
AUG 03, 16  
AMOUNT

**\$3.77**

R2304W119408-01

7015 3010 0000 8031 0692

BUREAU OF LAND MANAGEMENT  
ARIZONA STATE OFFICE  
ONE NORTH CENTRAL AVENUE SUITE 800  
PHOENIX AZ 85004-4427

RECEIVED  
BLM AZ STATE OFFICE

2016 AUG - 5 P 3:17

PHOENIX, ARIZONA

85004#4427 CO41

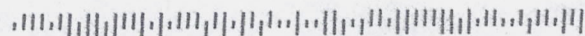



**United States Department of the Interior**  
**Bureau of Land Management**  
 DIV OF LANDS, MINRLS & ENERGY  
 ONE N CENTRAL AVE  
 PHOENIX, AZ 85004 -4427  
 Phone: 602-417-9200

Receipt

No: 3623184

<b>Transaction #:</b> 3726913	
<b>Date of Transaction:</b> 08/08/2016	
CUSTOMER:	
DESERT GOLD DIGGERS INC PO BOX 5215 TUCSON,AZ 85703-0215 US	

LINE #	QTY	DESCRIPTION	REMARKS	UNIT PRICE	TOTAL
1	1.00	LOCATABLE MINERALS / MINING CLAIMS- NOT NEW-UNADJUD,ONE AUTH NO. ONLY / MINING CLAIM MONEY RECEIVED CASES: AMC433717/\$3565.00	MAINT FEE 2017 - 23	- n/a -	3565.00
<b>TOTAL:</b>					<b>\$3,565.00</b>

PAYMENT INFORMATION					
1	AMOUNT:	3565.00	POSTMARKED:	08/03/2016	
	TYPE:	CHECK	RECEIVED:	08/05/2016	
	CHECK NO:	2419			
	NAME:	DESERT GOLD DIGGERS INC PO BOX 5215 TUCSON AZ 85703-0215 US			

REMARKS

This receipt was generated by the automated BLM Collections and Billing System and is a paper representation of a portion of the official electronic record contained therein.

**NOTICE!!**

**These documents have been scanned!**

**Do not place un-scanned documents beneath this notice!**

**Do not remove this notice from this file!**

GPO Jacket No. 560-102  
Print Order 61540  
Rise Business Services, LLC  
Job=AZ15 5/8/2019



Box Number= AZ15024



Claim Begin-End: AMC433717-AMC433739

5 Miscellaneous



AZ15024-19

AMC433502-AMC433786

DESERT GOLD DIGGERS, INC.

2551 S. RITA VISTA DR.

GREEN VALLEY, AZ. 85614

ENCLOSED IN THIS MAILING IS TWENTY THREE NEW CLAIMS FILING DOCUMENTS.

ALSO A CHECK FOR THE CLAIMS FEES FOR 23 CLAIMS @ \$212.00. \$4876.00

PLEASE RETURN ALL CLAIMS DOCUMENTS TO THE ABOVE ADDRESS.

THANKS

Francis Little, Claims Director Desert Gold Diggers, Inc.

*Francis Little*

RECEIVED  
BLM AGENCY OFFICE  
2015 SEP -8 P 1:56  
PHOENIX, ARIZONA

AMC433717

**NOTICE!!**

**These documents have been scanned!**

**Do not place un-scanned documents beneath this notice!**

**Do not remove this notice from this file!**

GPO Jacket No. 560-102  
Print Order 61540  
Rise Business Services, LLC  
Job=AZ15 5/8/2019



Box Number= AZ15024



Claim Begin-End: AMC433717-AMC433739

6 Location Notices-Amendments and Supporting Documents



AZ15024-19

AMC433502-AMC433786



# MINING CLAIM STATUS REPORT

Data Entered: 09/16/15 Rm

MTP Checked By: 09/16/15 Rm  
GEO Checked By: 09/16/15 Rm

LEAD SERIAL NUMBER: AMC 40433717 thru AMC 433739

### NUMBER OF CLAIMS & TYPE:

~~23~~ LODE  
23 PLACER  
ASSOCIATION PLACER  
MILL SITE  
TUNNEL SITE

### CHARGES:

Location Fee @ \$37 = \$ 851.00  
Processing Fee @ \$20 = \$ 460.00  
Maintenance Fee @ \$155 = \$ 3565.00  
Add'l Maint Fee for Assoc Placer = \$  
**SUBTOTAL** \$ 4876.00  
Other Fees \$  
Other Fees \$  
**TOTAL** \$ 4876.00

TOTAL ACREAGE: N/A Per Claim  
(Placer Only)

NUMBER OF LOCATORS: 1

DOCUMENTS RECEIVED VIA: Over-the-Counter [ ] Mail [  ] TIMELY FILED: Yes [  ] No [ ]

LEGAL DESCRIPTION: T 10S R 16E SEC 20  
T 17S R 10E SEC 27  
T 19S R 15E SEC 24, 36  
T 19S R 16E SEC 17, 31  
T 20S R 10E SEC 31

BLM [ ] FOREST SERVICE [ ] SUBJ TO PL 359: Yes [ ] No [ ]  
WILDERNESS AREA [ ]

SPLIT ESTATE: N/A [ ] SX [ ] PX [ ] OTHER [ ]  
SRHA [ ] Was proper Notice filed if located on SHRA Land? Yes [ ] No [ ]

### RECONVEYED MINERALS ON BLM LAND REQUIRE OPENING ORDER FROM 1944 TO 1993:

Open to Entry On \_\_\_\_\_ N/A [ ]

COMMENTS/STATUS: VOID [ ] PARTIALLY VOID [ ] PVT MINERALS [ ] WITHDRAWN LANDS [ ]  
OTHER [ ] T21S R10E Sec. 5 / T20S R10E Sec 25

(northern)  
If any portion of AMC 433739 were to be located w/in patent 1151, then the US govt (BLM) extends no rights to mine on those lands

[ ] Claimant acknowledges that portions of the following claim(s) site(s) may be void or voidable.

Printed Name of Claimant \_\_\_\_\_ Signature of Claimant \_\_\_\_\_

\*\*\*\*\*FINAL ADJUDICATION\*\*\*\*\*

DATE 8-25-16 INITIALS RE

AMC 433717



$$32 \overline{) 5250} \quad 165$$

$$65 \overline{) 1980} \quad 30$$

OK

**NOTICE OF LOCATION - PLACER CLAIM**

To whom it may concern:

NOTICE IS HEREBY GIVEN that the BRUISER #1 placer mining claim has been located by **Desert Gold Diggers Inc.** Whose current mailing address is:

Desert Gold Diggers Inc  
Att: Claims Director  
2551 S. Rita Vista Dr.  
Green Valley, Az. 85614

1. Name of claim Bruiser #1

2. Date of Location: (date location notice was posted on the claim)

1 September, 2015 (month/day/year)

3. Description of the discovery monument is as follows: 2" White PVC Capped Pipe located at the SE Corner of the claim in the Nw & Ne Qtr of the Sw Qtr of Section 17. Located 1980 feet from the south section line and 1980 feet from the west section line.

4. This placer mining claim is located on land in the U.S. Public Land Survey. The description of the claim by legal subdivision is as follows: Acres 20 Section 17  
Township 19S Range 16E Meridian Gila & Salt River A.P.  
Mining District Oracle, County of Pinal, State of Arizona

The location monument on which this notice is posted is situated within Section 17 Township 19S Range 16E Gila & Salt River Base and Meridian, State of Arizona.

The general course of this claim is as follows:  
From the discovery monument, SE Corner, it is by compass direction WEST about 1320 feet to the SW corner post; from here it is by compass direction NORTH about 660 feet to the NW corner post; from here it is by compass direction EAST about 1320 feet to the NE corner post; from here it is by compass direction SOUTH about 660 feet to the discovery monument at the SE corner.

DATED AND POSTED on the ground this 2ND day of September 2015

LOCATOR (s) Francis Little and members of the Desert Gold Diggers Inc.

Name Francis M Little Address 2551 S. Rita Vista Dr  
Green Valley, Az 85614

AMC 433117

RECEIVED  
SEP - 8 P 1:56  
TOLSON, ARIZONA

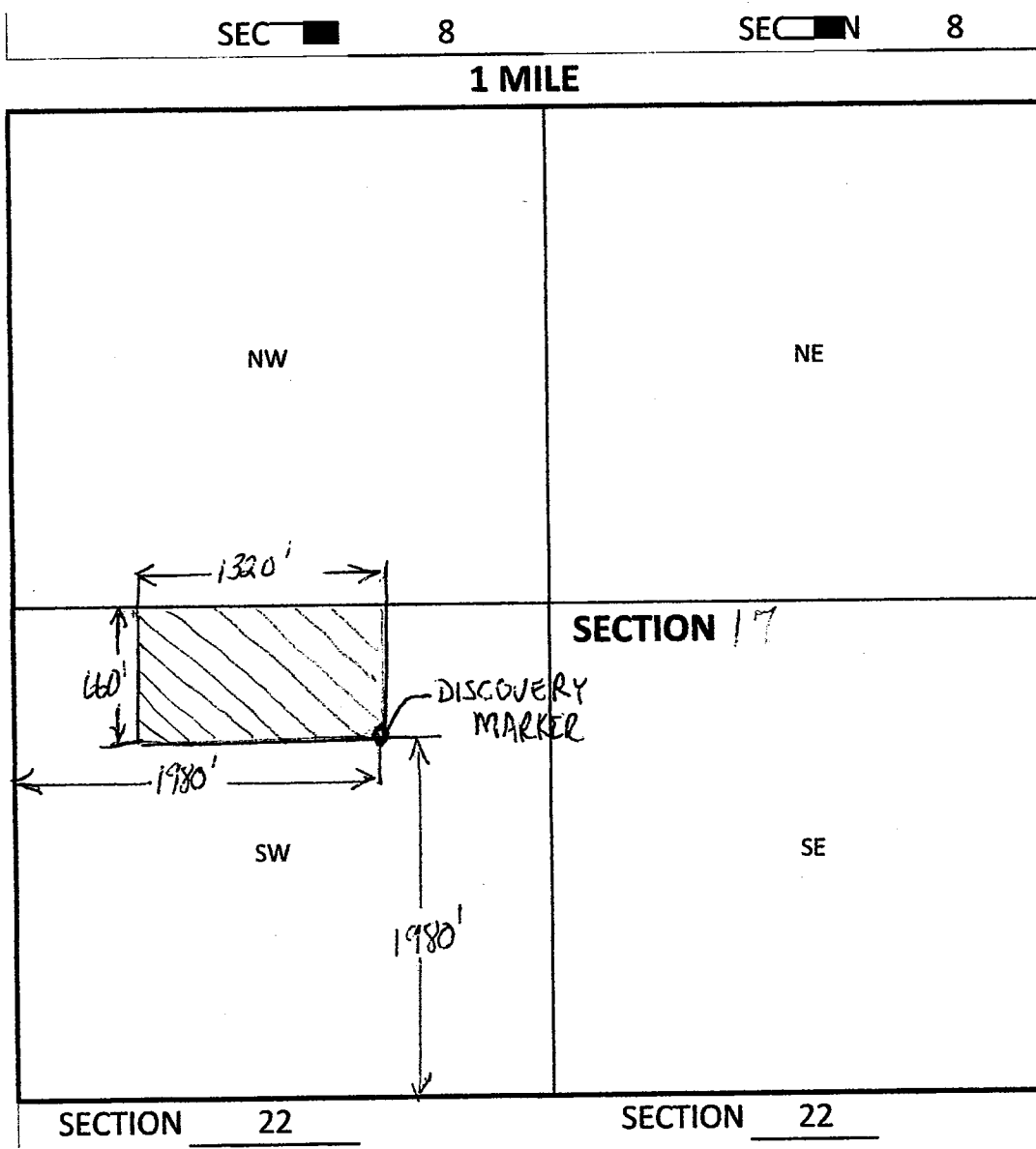

AMC433717

1. The above map depicts the BRUISER #1 mining claim, which is located in Section 17 Township 19S Range 16E Gila & Salt River A.P.

2. The type of corner and location monuments used are as follows: 2" white capped PVC pipe 5' above ground level. Road sign is a Federal Mining Claim sign mounted on a steel post.

**NOTICE OF LOCATION - PLACER CLAIM**

To whom it may concern:  
 NOTICE IS HEREBY GIVEN that the BRUISER #2 placer mining claim  
 has been located by Desert Gold Diggers Inc. Whose current mailing address is:

Desert Gold Diggers Inc  
 Att: Claims Director  
 P.O.Box 85358 2551 S. Rita Vista Dr  
 Green Valley, Az. 85614

1. Name of claim BRUISER #2

2. Date of Location: (date location notice was posted on the claim)  
September 2, 2015 (month/day/year)

3. Description of the discovery monument is as follows: 2"White PVC Capped Pipe located at the NE Corner of the claim in the Ne Qtr of the Se Qtr of Section 20. Located 0 feet from the east section line and 2310 feet from the south section line.

4. This placer mining claim is located on land in the U.S. Public Land Survey.  
 The description of the claim by legal subdivision is as follows: Acres 20 Section 20  
 Township 10S Range 16E Meridian Gila & Salt River A.P.  
 Mining District Oracle, County of Pinal, State of Arizona

The location monument on which this notice is posted is situated within Section 20 Township 10S Range 16E Gila & Salt River Base and Meridian, State of Arizona.

The general course of this claim is as follows:  
 From the discovery monument, NE Corner, it is by compass direction SOUTH about 660 feet to the SE corner post; from here it is by compass direction WEST about 1320 feet to the SW corner post; from here it is by compass direction NORTH about 660 feet to the NW corner post; from here it is by compass direction EAST about 1320 feet to the discovery monument at the NE corner.

DATED AND POSTED on the ground this 2<sup>ND</sup> day of September 2015

LOCATOR (s) Francis Little and members of the Desert Gold Diggers Inc.

Name Francis M Little Address 2551-S. RITA VISTA DR

GREEN VALLEY AZ 85614

RECEIVED  
 CLAIMS OFFICE  
 PHOENIX, ARIZONA  
 2015 SEP - 8 P 1:56

AMC433718



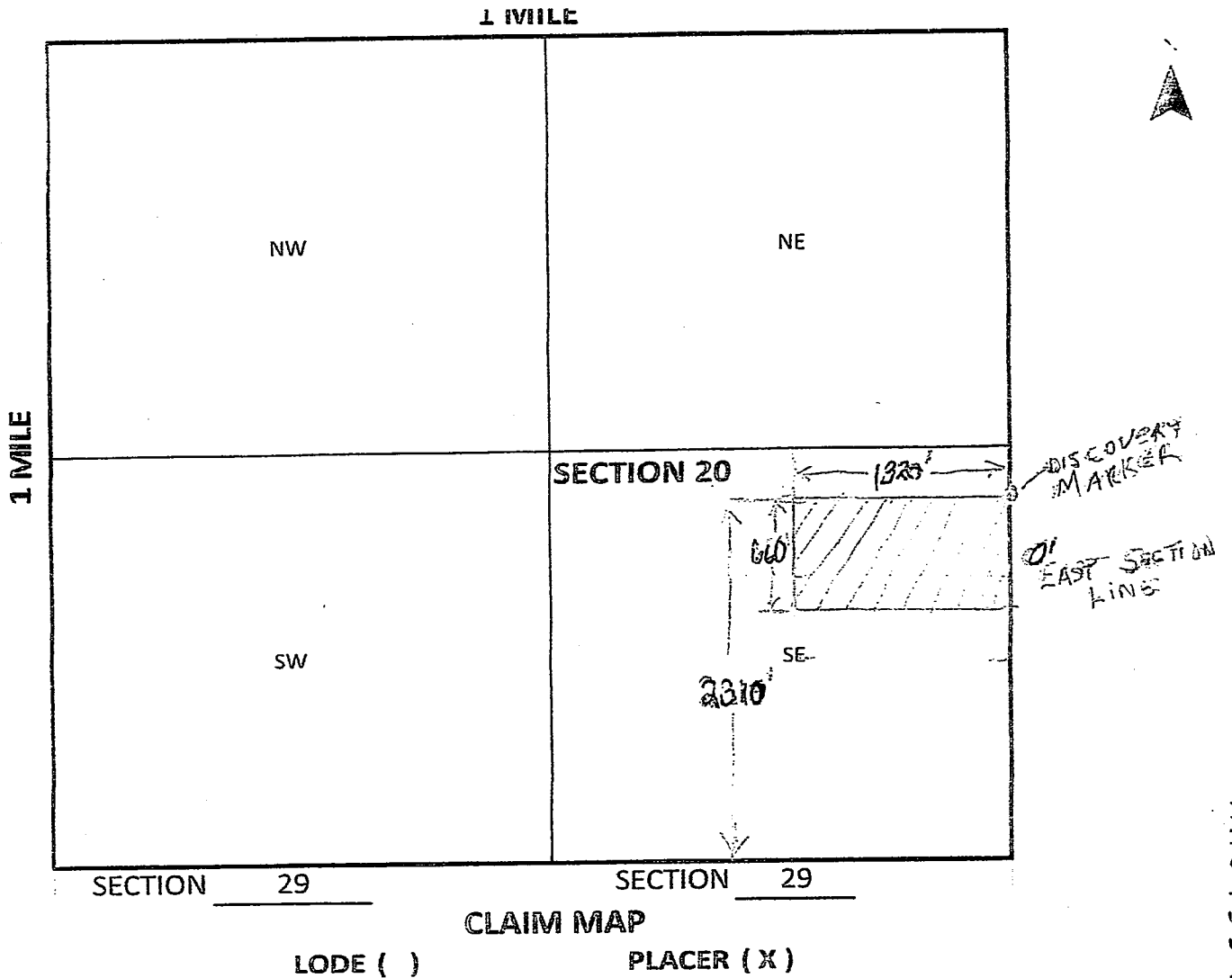

AMC 433718

1. The above map depicts the BRUISER #2 mining claim, which is located in Section 20 Township 10S Range 16E Gila & Salt River A.P.

2. The type of corner and location monuments used are as follows: 2" white capped PVC pipe 5' above ground level. Road sign is a Federal Mining Claim sign mounted on a steel post.

NOTICE OF LOCATION - PLACER CLAIM

To whom it may concern:

NOTICE IS HEREBY GIVEN that the BRUISER #3 placer mining claim has been located by Desert Gold Diggers Inc. Whose current mailing address is:

Desert Gold Diggers Inc
Att: Claims Director
2551 S. Rita Vista Dr.
Green Valley, Az. 85614

1. Name of claim BRUISER #3

2. Date of Location: (date location notice was posted on the claim) September 2, 2015 (month/day/year)

3. Description of the discovery monument is as follows: 2" White PVC Capped Pipe located at the NW Corner of the claim in the NW QTR OF THE SE QTR of Section 20. Located 2640 feet from the east section line and 2310 feet from the South section line.

4. This placer mining claim is located on land in the U.S. Public Land Survey. The description of the claim by legal subdivision is as follows: Acres 20 Section 20 Township 10S Range 16E Meridian Gila & Salt River A.P. Mining District Oracle, County of Pinal, State of Arizona

The location monument on which this notice is posted is situated within Section 20 Township 10S Range 16E Gila & Salt River Base and Meridian, State of Arizona.

The general course of this claim is as follows: From the discovery monument, NW Corner, it is by compass direction EAST about 1320 feet to the NE corner post; from here it is by compass direction SOUTH about 660 feet to the SE corner post; from here it is by compass direction WEST about 1320 feet to the SW corner post; from here it is by compass direction NORTH about 660 feet to the discovery monument at the NW corner.

DATED AND POSTED on the ground this 2nd day of September 2015

LOCATOR (s) Francis Little and members of the Desert Gold Diggers, Inc. Name Francis M. Little Address 2551 S. Rita Vista Dr. Green Valley, Az. 85614

ANC 433719
RECEIVED
SEP - 8 P 1:56
PHOENIX, ARIZONA

1 MILE

1 MILE

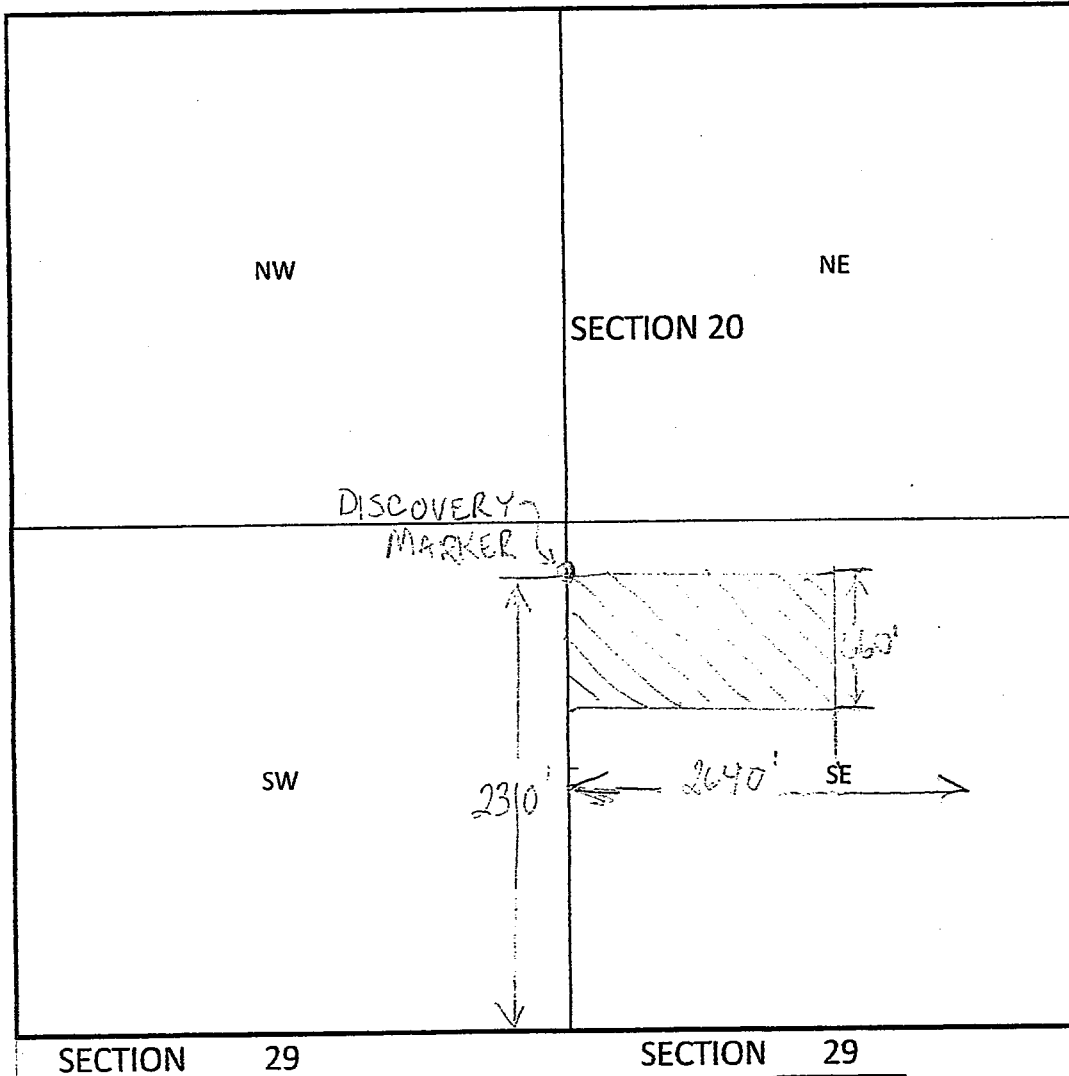

SECTION 29

SECTION 29

**CLAIM MAP**

LODE ( )

PLACER ( X )

AMC433719

1. The above map depicts the BRUISER #3 mining claim, which is located in Section 20 Township 10S Range 16E Gila & Salt River A.P.

2. The type of corner and location monuments used are as follows: 2" white capped PVC pipe 5' above ground level. Road sign is a Federal Mining Claim sign mounted on a steel post.

NOTICE OF LOCATION - PLACER CLAIM

To whom it may concern:
NOTICE IS HEREBY GIVEN that the HOPE #1 placer mining claim
has been located by Desert Gold Diggers Inc. Whose current mailing address is:

Desert Gold Diggers Inc
Att: Claims Director
2551 S. Rita Vista Dr.
Green Valley, Az. 85614

1. Name of claim HOPE #1

2. Date of Location: (date location notice was posted on the claim)
September 2, 2015 (month/day/year)

3. Description of the discovery monument is as follows: 2" White PVC Capped Pipe located at the SE Corner of the
claim in the Ne & Se qtr of the Sw Qtr of Section 31 . Located 660 feet from SOUTH
section line and 1980 feet from the WEST section line.

4. This placer mining claim is located on land in the U.S. Public Land Survey.
The description of the claim by legal subdivision is as follows: Acres 20 Section 31
Township 19S Range 16E Meridian Gila & Salt River A.P.
Mining District Greaterville, County of Pima, State of Arizona

The location monument on which this notice is posted is situated within Section 31 Township 19S
Range 16E Gila & Salt River Base and Meridian, State of Arizona.

The general course of this claim is as follows:
From the discovery monument, SE Corner, it is by compass direction WEST about 660 feet to the
SW corner post; from here it is by compass direction NORTH about 1320 feet to the
NW corner post; from here it is by compass direction EAST about 660 feet to the
NE corner post; from here it is by compass direction SOUTH about 1320 feet to the
discovery monument at the SE corner.

DATED AND POSTED on the ground this 2nd day of SEPTEMBER 2015

LOCATOR (s) Francis Little and members of the Desert Gold Diggers Inc.

Name Francis M. Little Address 2551 S. RITA VISTA DR

GREEN VALLEY, AZ 85614

RECEIVED
OFFICE
2015 SEP - 8 P 1:57
PHOENIX, ARIZONA

AMC 433720



SECTION 30

SECTION 30

1 MILE

1 MILE

NW

NE

SECTION 31

SE

SEC 36

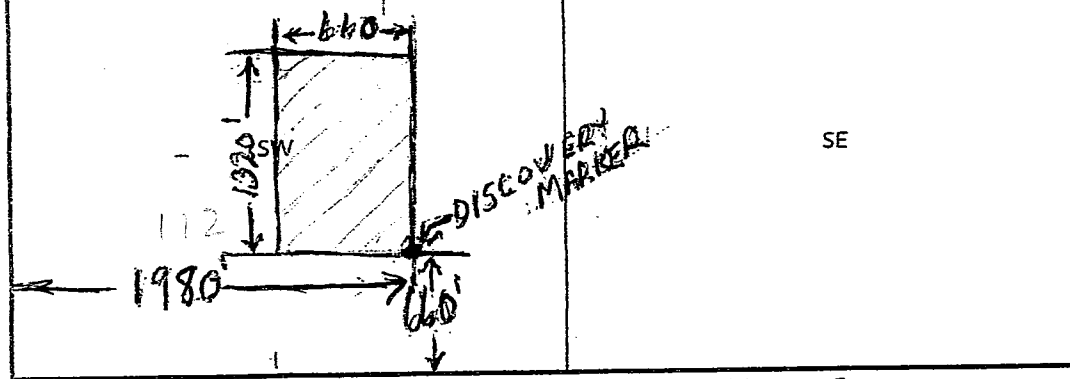

SECTION 6

SECTION 6

CLAIM MAP

LODE ( )

PLACER (X)

AMC433120

1. The above map depicts the HOPE #1 mining claim, which is located in Section 31 Township 19S Range 16E Gila & Salt River A.P.

2. The type of corner and location monuments used are as follows: 2" white capped PVC pipe 5' above ground level. Road sign is a Federal Mining Claim sign mounted on a steel post.

1650

**NOTICE OF LOCATION - PLACER CLAIM**

To whom it may concern:

NOTICE IS HEREBY GIVEN that the HOPE #2 placer mining claim has been located by Desert Gold Diggers Inc. Whose current mailing address is:

Desert Gold Diggers Inc  
 Att: Claims Director  
 2551 S. Rita Vista Dr.  
 Green Valley, Az. 85614

1. Name of claim HOPE #2

2. Date of Location: (date location notice was posted on the claim)  
September 2, 2015 (month/day/year)

3. Description of the discovery monument is as follows: 2" White PVC Capped Pipe located at the SE Corner of the claim in the Nw & Sw Qtr of the Sw Qtr of Section 31. Located 990 feet from SOUTH section line and 1320 feet from the WEST section line.

4. This placer mining claim is located on land in the U.S. Public Land Survey. The description of the claim by legal subdivision is as follows: Acres 20 Section 31  
 Township 19S Range 16E Meridian Gila & Salt River A.P.  
 Mining District Greaterville, County of Pima, State of Arizona

The location monument on which this notice is posted is situated within Section 31 Township 19S Range 16E Gila & Salt River Base and Meridian, State of Arizona.

The general course of this claim is as follows:  
 From the discovery monument, SE Corner, it is by compass direction WEST about 660 feet to the SW corner post; from here it is by compass direction NORTH about 1320 feet to the NW corner post; from here it is by compass direction EAST about 660 feet to the NE corner post; from here it is by compass direction SOUTH about 1320 feet to the discovery monument at the SE corner.

DATED AND POSTED on the ground this 2<sup>ND</sup> day of SEPTEMBER 2015

LOCATOR (s) Francis Little and members of the Desert Gold Diggers Inc.

Name Francis Little Address 2551 S. RITA VISTA DR. GREEN VALLEY, ARIZONA 85614

AMC 4337211  
 RECEIVED  
 2015 SEP - 8 P 1:57  
 PUEBLO, ARIZONA

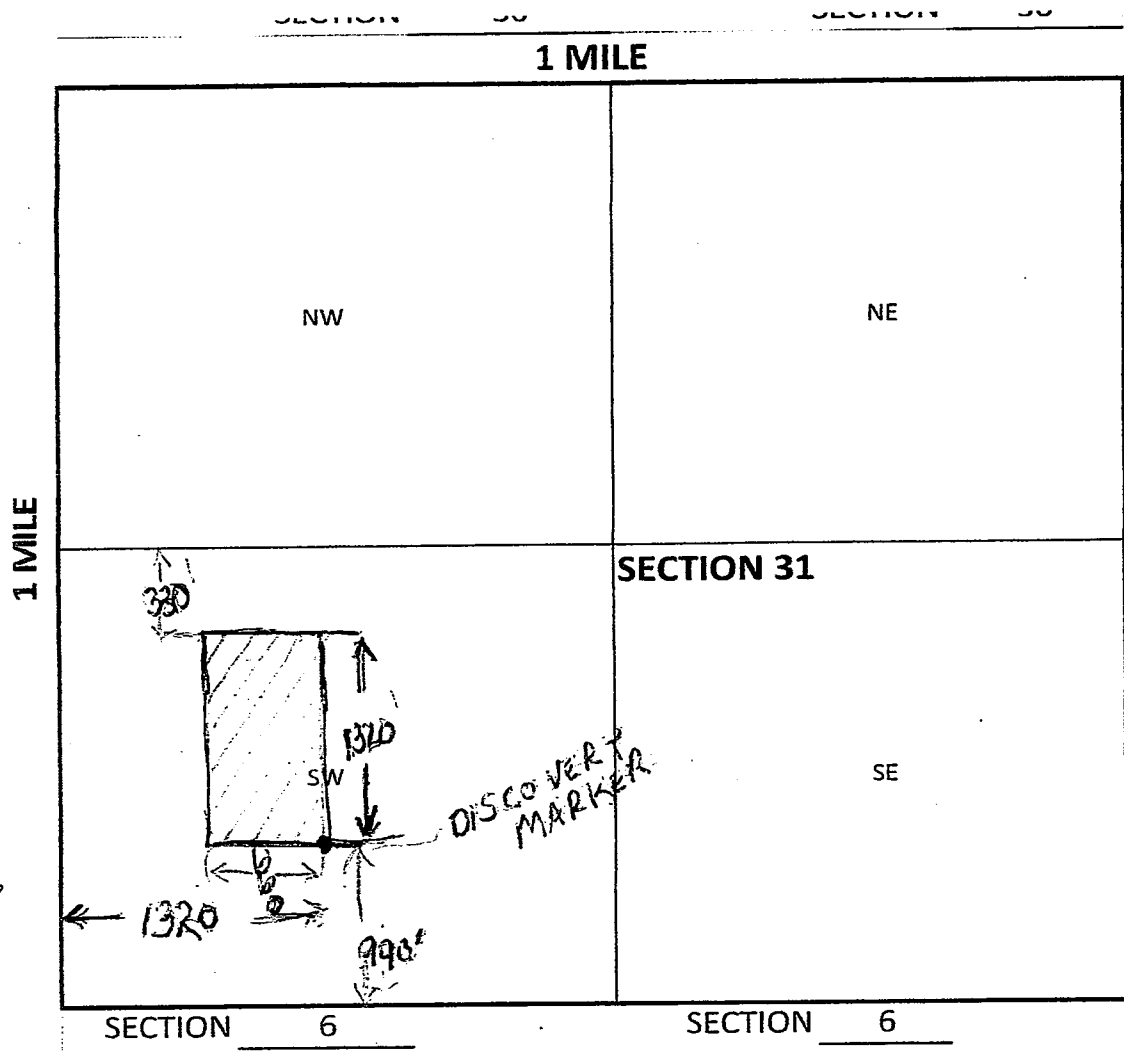

**CLAIM MAP**

LODE ( )

PLACER ( X )

ARC433721

1. The above map depicts the HOPE #2 mining claim, which is located in Section 31 Township 19S Range 16E Gila & Salt River A.P.

2. The type of corner and location monuments used are as follows: 2" white capped PVC pipe 5' above ground level. Road sign is a Federal Mining Claim sign mounted on a steel post.

OK

NOTICE OF LOCATION - PLACER CLAIM

To whom it may concern:
NOTICE IS HEREBY GIVEN that the HOPE #3 placer mining claim
has been located by Desert Gold Diggers Inc. Whose current mailing address is:

Desert Gold Diggers Inc
Att: Claims Director
2551 S. Rita Vista Dr.
Green Valley, Az. 85614

- 1. Name of claim HOPE #3
2. Date of Location: (date location notice was posted on the claim)
September 2, 2015 (month/day/year)

3. Description of the discovery monument is as follows: 2" White PVC Capped Pipe located at the NW Corner of the claim in the SW QTR of the NE QTR of Section 36. Located 1980 feet from the east section line and 1320 feet from the North section line.

4. This placer mining claim is located on land in the U.S. Public Land Survey.
The description of the claim by legal subdivision is as follows: Acres 20 Section 36
Township 19S Range 15E Meridian Gila & Salt River A.P.
Mining District Greaterville, County of Pima, State of Arizona
The location monument on which this notice is posted is situated within Section 36 Township 19S Range 15E Gila & Salt River Base and Meridian, State of Arizona.

The general course of this claim is as follows:
From the discovery monument, NW Corner, it is by compass direction EAST about 660 feet to the NE corner post; from here it is by compass direction SOUTH about 1320 feet to the SE corner post; from here it is by compass direction WEST about 660 feet to the SW corner post; from here it is by compass direction NORTH about 1320 feet to the discovery monument at the NW corner.

DATED AND POSTED on the ground this 2nd day of SEPTEMBER 2015

LOCATOR (s) Francis Little and members of the Desert Gold Diggers

Name Francis Little Address 2551 - S. RITA VISTA DR GREEN VALLEY, AZ 85614

RECEIVED OFFICE
2015 SEP - 8 P 1: 57
PHOENIX, ARIZONA

AMC 433722



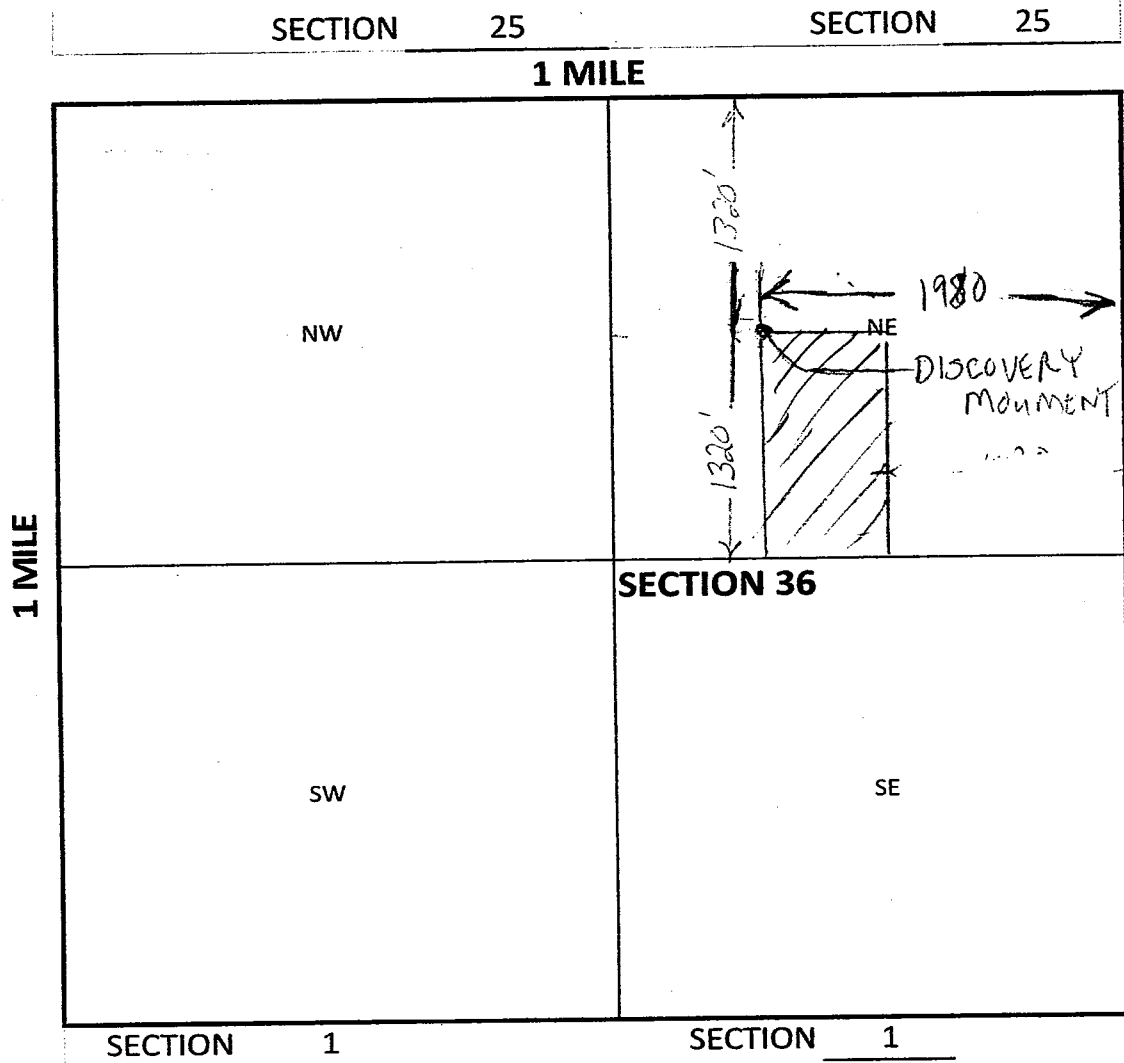

**CLAIM MAP**

LODE ( )

PLACER (X)

AMC433722

1. The above map depicts the HOPE #3 mining claim, which is located in Section 36 Township 19S Range 15E Gila & Salt River A.P.

2. The type of corner and location monuments used are as follows: 2" white capped PVC pipe 5' above ground level. Road sign is a Federal Mining Claim sign mounted on a steel post.

OK

NOTICE OF LOCATION - PLACER CLAIM

To whom it may concern:
NOTICE IS HEREBY GIVEN that the HOPE #4 placer mining claim
has been located by Desert Gold Diggers Inc. Whose current mailing address is:

Desert Gold Diggers Inc
Att: Claims Director
2551 S. Rita Vista Dr.
Green Valley, Az. 85614

1. Name of claim HOPE #4
2. Date of Location: (date location notice was posted on the claim)
September 2, 2015 (month/day/year)

3. Description of the discovery monument is as follows: 2"White PVC Capped Pipe located at the SW Corner of the
claim in the Nw Qtr of the NE Qtr of Section 36 . Located 2640 feet from the west
section line and 0 feet from the North section line.

4. This placer mining claim is located on land in the U.S. Public Land Survey.
The description of the claim by legal subdivision is as follows: Acres 20 Section 36
Township 19S Range 15E Meridian Gila & Salt River A.P.
Mining District Greaterville, County of Pima, State of Arizona
The location monument on which this notice is posted is situated within Section
Range 15e Gila & Salt River Base and Meridian, State of Arizona.

The general course of this claim is as follows:
From the discovery monument, SW Corner, it is by compass direction NORTH about 1320 feet to the
NW corner post; from here it is by compass direction EAST about 660 feet to the
NE corner post; from here it is by compass direction SOUTH about 1320 feet to the
SE corner post; from here it is by compass direction WEST about 660 feet to the
discovery monument at the SW corner.

DATED AND POSTED on the ground this 2nd day of SEPTEMBER 2015

LOCATOR (s) Francis Little and members of the Desert Gold Diggers, Inc.

Name Francis M. Little Address 2551 S. RITA VISTA DR GREEN VALLEY, AZ

RECEIVED OFFICE
SEP 8 P 1:51
PIMA COUNTY, ARIZONA

AMC 4337231

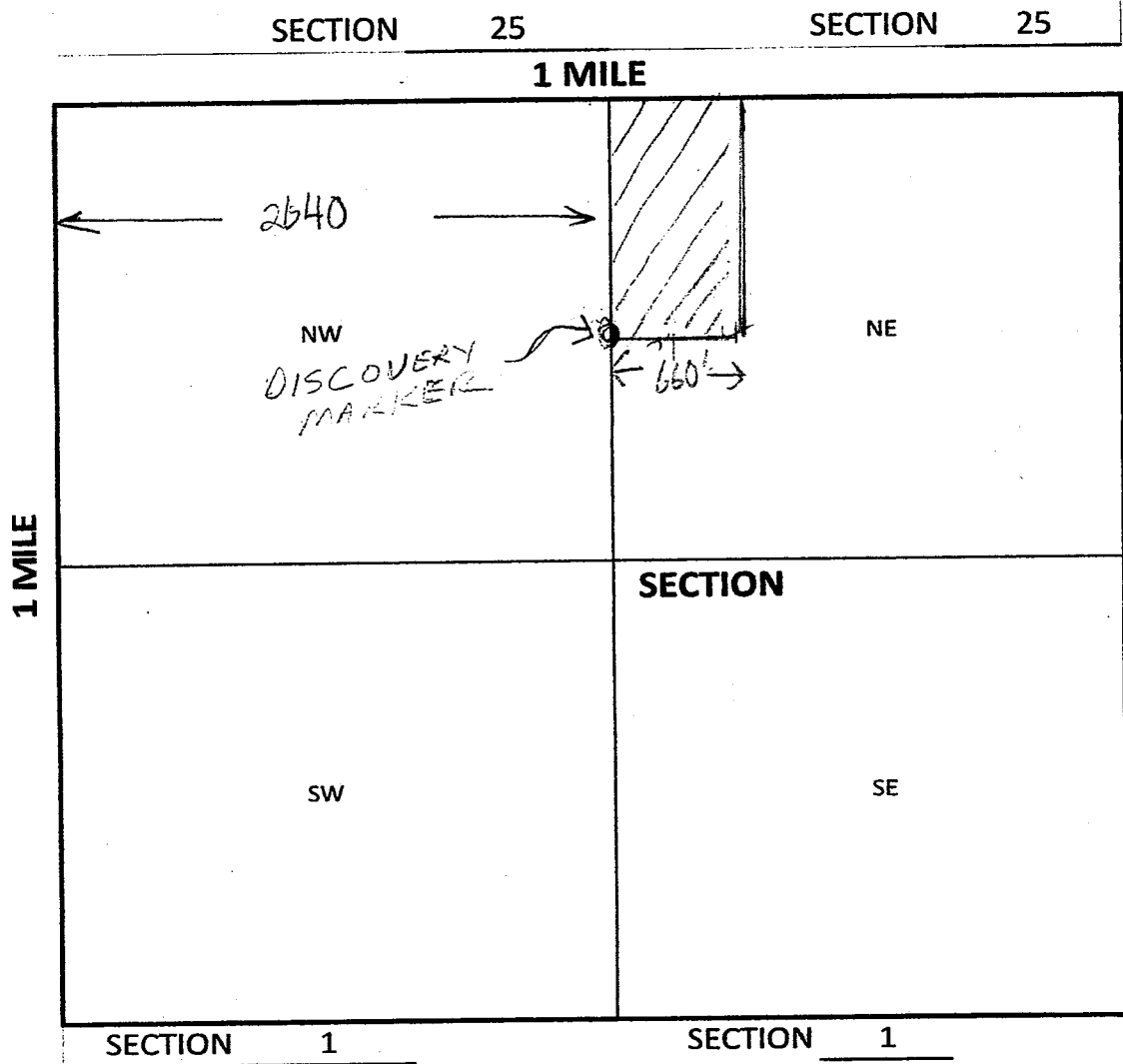

**CLAIM MAP**

LODE ( )

PLACER ( X )

1. The above map depicts the HOPE #4 mining claim, which is located in Section 36 Township 19S Range 15E Gila & Salt River A.P.

2. The type of corner and location monuments used are as follows: 2" white capped PVC pipe 5' above ground level. Road sign is a Federal Mining Claim sign mounted on a steel post.

AMC 433723

-----  
**NOTICE OF LOCATION - PLACER CLAIM**

To whom it may concern:  
NOTICE IS HEREBY GIVEN that the PILGRIMS PRIDE #1 placer mining claim  
has been located by Desert Gold Diggers Inc. Whose current mailing address is:

Desert Gold Diggers Inc  
Att: Claims Director  
2551 S. Rita Vista Dr.  
Green Valley, Az. 85614

1. Name of claim PILGRIMS PRIDE #1
2. Date of Location: (date location notice was posted on the claim)  
September 2, 2015 (month/day/year)
3. Description of the discovery monument is as follows: 2" White PVC Capped Pipe located at the NE Corner of the claim in the SE Qtr of the NE Qtr of Section 5. Located 660 feet from the east section line and 1320 feet from the North section line.
4. This placer mining claim is located on land in the U.S. Public Land Survey.  
The description of the claim by legal subdivision is as follows: Acres 20 Section 5  
Township 21S Range 10E Meridian Gila & Salt River A.P.  
Mining District Las Guijas, County of Pima, State of Arizona  
The location monument on which this notice is posted is situated within Section 5 Township 21S  
Range 10E Gila & Salt River Base and Meridian, State of Arizona.  
The general course of this claim is as follows:  
From the discovery monument, NE Corner, it is by compass direction SOUTH about 1320 feet to the SE corner post; from here it is by compass direction WEST about 660 feet to the SW corner post; from here it is by compass direction NORTH about 1320 feet to the NW corner post; from here it is by compass direction EAST about 660 feet to the discovery monument at the NE corner.

DATED AND POSTED on the ground this 2<sup>ND</sup> day of SEPTEMBER 2015

LOCATOR (s) Francis Little and members of the Desert Gold Diggers Inc.

Name Francis Little Address 2551 S. Rita Vista Dr, Green Valley, Az. 85614

RECEIVED  
MINERAL RIGHTS OFFICE  
15 SEP - 8 P 1:51  
TUCSON, ARIZONA

AMC 433724

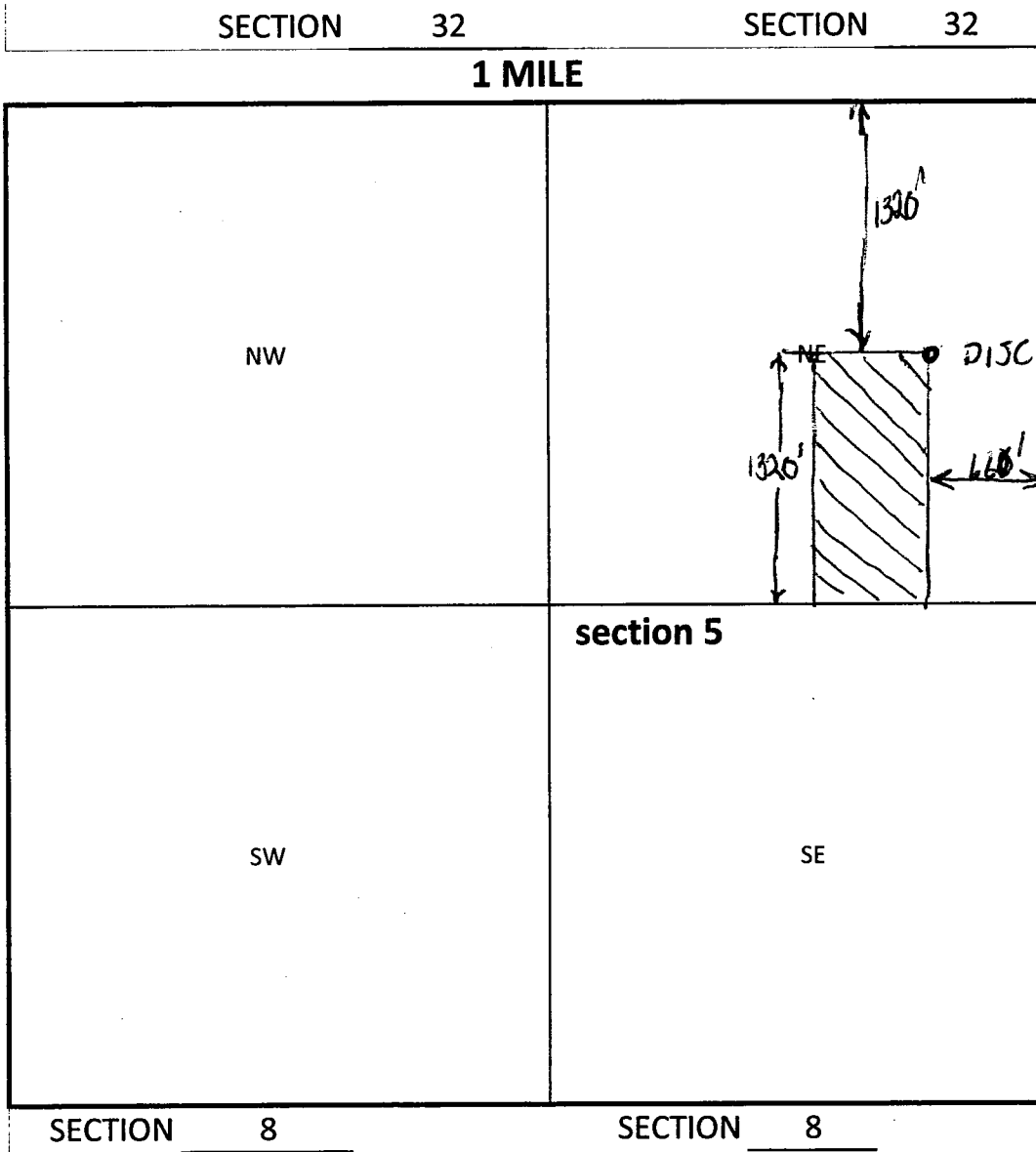

**CLAIM MAP**

LODE ( )

PLACER ( X )

AMC433724

1. The above map depicts the PILGRIMS PRIDE #1 mining claim, which is located in Section 5 Township 21S Range 10E Gila & Salt River A.P.

2. The type of corner and location monuments used are as follows: 2" white capped PVC pipe 5' above ground level. Road sign is a Federal Mining Claim sign mounted on a steel post.



**NOTICE OF LOCATION - PLACER CLAIM**

To whom it may concern:

NOTICE IS HEREBY GIVEN that the PILGRIMS PRIDE #2 placer mining claim has been located by Desert Gold Diggers Inc. Whose current mailing address is:

Desert Gold Diggers Inc  
Att: Claims Director  
2551 S. Rita Vista Dr.  
Green Valley, Az. 85614

1. Name of claim PILGRIMS PRIDE #2

2. Date of Location: (date location notice was posted on the claim)  
September 2, 2015 (month/day/year)

3. Description of the discovery monument is as follows: 2" White PVC Capped Pipe located at the NE Corner of the claim in the Ne Qtr of the Se Qtr of Section 5. Located 330 feet from the east section line and 2640 feet from the South section line.

4. This placer mining claim is located on land in the U.S. Public Land Survey. The description of the claim by legal subdivision is as follows: Acres 20 Section 5  
Township 21S Range 10E Meridian Gila & Salt River A.P.  
Mining District Las Guijas, County of Pima, State of Arizona  
The location monument on which this notice is posted is situated within Section 5 Township 21s  
Range 10e Gila & Salt River Base and Meridian, State of Arizona.

The general course of this claim is as follows:  
From the discovery monument, NE Corner, it is by compass direction SOUTH about 1320 feet to the SE corner post; from here it is by compass direction WEST about 660 feet to the SW corner post; from here it is by compass direction NORTH about 1320 feet to the NW corner post; from here it is by compass direction EAST about 660 feet to the discovery monument at the \_\_\_\_\_ corner.

DATED AND POSTED on the ground this 2<sup>nd</sup> day of September 2015

LOCATOR (s) Francis Little and members of the Desert Gold Diggers Inc.

Name Francis M. Little Address 2551 S. Rita Vista Dr. Green Valley, Az. 85614

AMC 433725  
RECEIVED  
25 SEP - 8 P 1:57  
PHOENIX, ARIZONA  
DIVISION OFFICE

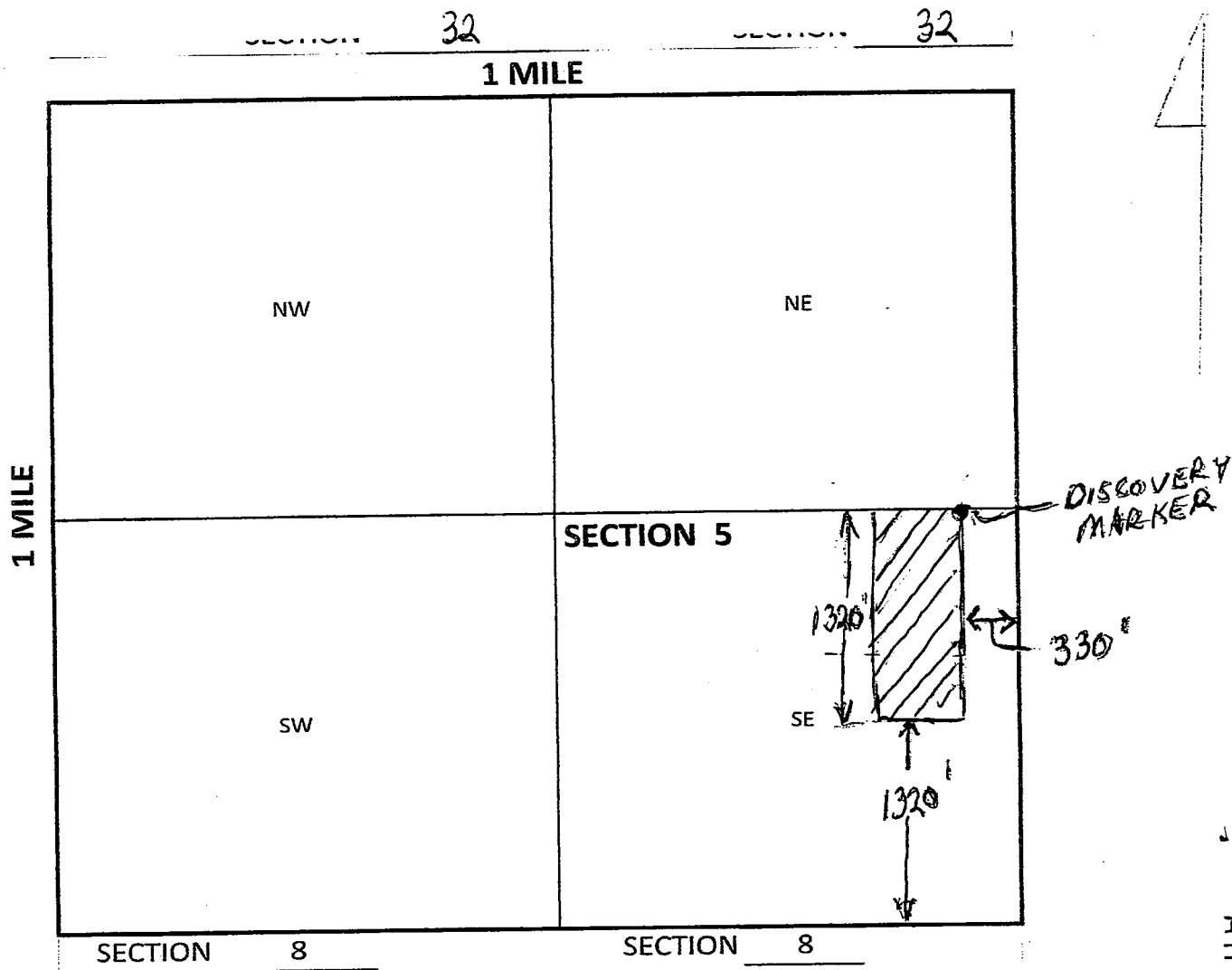

**CLAIM MAP**

LODE ( )

PLACER ( X )

ANCH433725

1. The above map depicts the PILGRIMS PRIDE #2 mining claim, which is located in Section 5 Township 21S Range 10E Gila & Salt River A.P.

2. The type of corner and location monuments used are as follows: 2" white capped PVC pipe 5' above ground level. Road sign is a Federal Mining Claim sign mounted on a steel post.

OK

NOTICE OF LOCATION - PLACER CLAIM

To whom it may concern:
NOTICE IS HEREBY GIVEN that the PLACER POND #1 placer mining claim
has been located by Desert Gold Diggers Inc. Whose current mailing address is:

Desert Gold Diggers Inc
Att: Claims Director
2551 S. Rita Vista Dr.
Green Valley, Az. 85614

1. Name of claim PLACER POND #1
2. Date of Location: (date location notice was posted on the claim)
September 2, 2015 (month/day/year)

3. Description of the discovery monument is as follows: 2" White PVC Capped Pipe located at the SE Corner of the
claim in the Ne Qtr of the Se Qtr of Section 24 . Located 0 feet from the east
section line and 1980 feet from the south section line.

4. This placer mining claim is located on land in the U.S. Public Land Survey.
The description of the claim by legal subdivision is as follows: Acres 20 Section 24
Township 19S Range 15E Meridian Gila & Salt River A.P.
Mining District Greaterville, County of Pima, State of Arizona
The location monument on which this notice is posted is situated within Section 24 Township 19S
Range 15E Gila & Salt River Base and Meridian, State of Arizona.

The general course of this claim is as follows:
From the discovery monument, SE Corner, it is by compass direction WEST about 1320 feet to the
SW corner post; from here it is by compass direction NORTH about 660 feet to the
NW corner post; from here it is by compass direction EAST about 1320 feet to the
NE corner post; from here it is by compass direction SOUYH about 660 feet to the
discovery monument at the SE corner.

DATED AND POSTED on the ground this 2ND day of SEPTEMBER 2015

LOCATOR (s) Francis Little and members of the Desert Gold Diggers Inc.

Name Francis M. Little Address 2551-S. Rita Vista Dr.
GREEN VALLEY, ARIZONA 85614

RECEIVED
OFFICE
SEPTEMBER - 8 P 1: 51
PIMA COUNTY, ARIZONA

AMC4337261

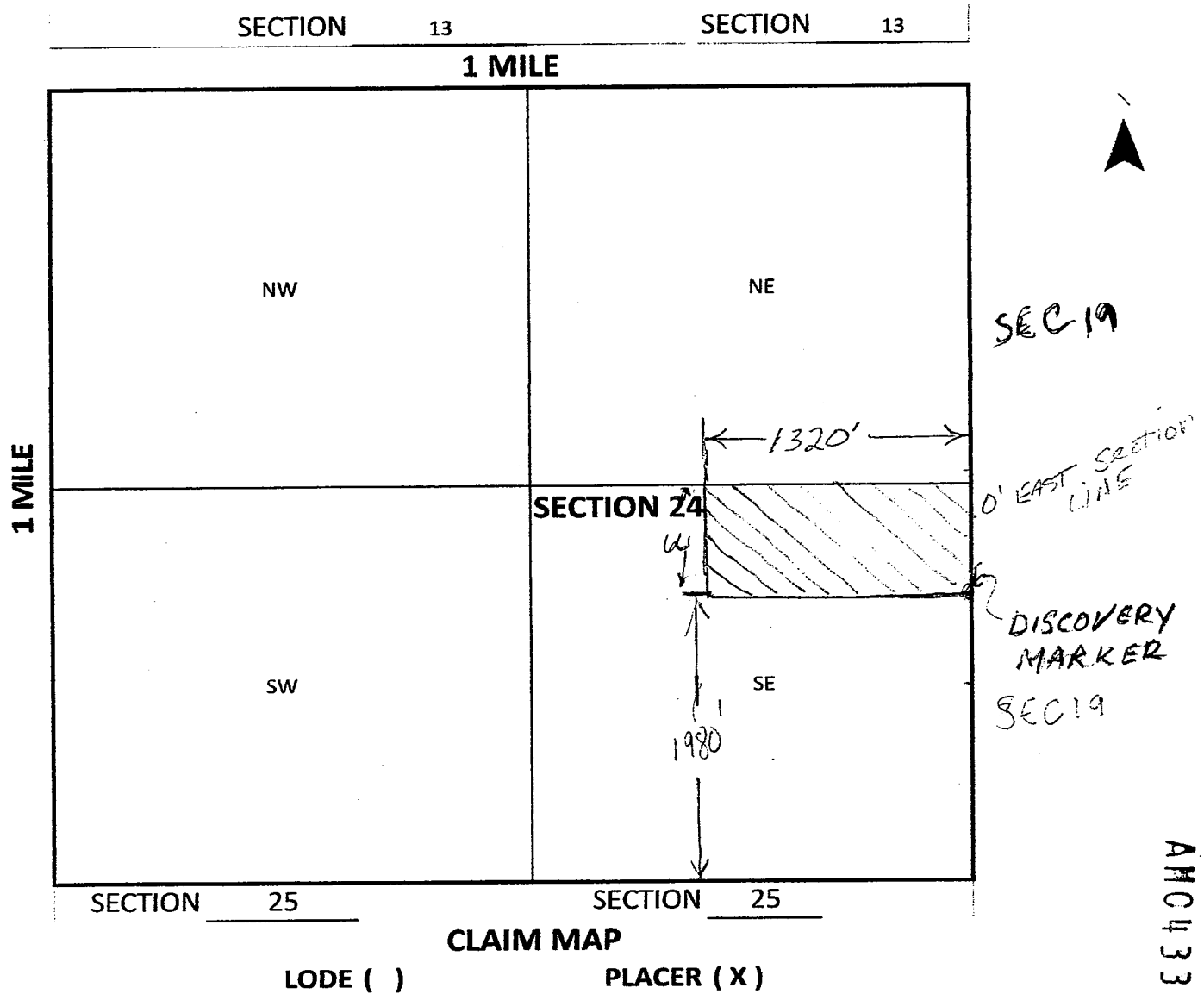

AH04337261

1. The above map depicts the PLACER POND #1 mining claim, which is located in Section 24 Township 19S Range 15E Gila & Salt River A.P.
2. The type of corner and location monuments used are as follows: 2" white capped PVC pipe 5' above ground level. Road sign is a Federal Mining Claim sign mounted on a steel post.

013

NOTICE OF LOCATION - PLACER CLAIM

To whom it may concern:

NOTICE IS HEREBY GIVEN that the PLACER POND #2 placer mining claim has been located by Desert Gold Diggers Inc. Whose current mailing address is:

Desert Gold Diggers Inc
Att: Claims Director
2551 S. Rita Vista Dr.
Green Valley, Az. 85614

1. Name of claim PLACER POND #2

2. Date of Location: (date location notice was posted on the claim) September 2, 2015 (month/day/year)

3. Description of the discovery monument is as follows: 2" White PVC Capped Pipe located at the SE Corner of the claim in the Ne Qtr of the Se Qtr of Section 24. Located 0 feet from the east section line and 1320 feet from the south section line.

4. This placer mining claim is located on land in the U.S. Public Land Survey. The description of the claim by legal subdivision is as follows: Acres 20 Section 24 Township 19S Range 15E Meridian Gila & Salt River A.P. Mining District Greaterville, County of Pima, State of Arizona. The location monument on which this notice is posted is situated within Section 24 Township 19S Range 15E Gila & Salt River Base and Meridian, State of Arizona.

The general course of this claim is as follows: From the discovery monument, SE Corner, it is by compass direction WEST about 1320 feet to the SW corner post; from here it is by compass direction NORTH about 660 feet to the NW corner post; from here it is by compass direction EAST about 1320 feet to the NE corner post; from here it is by compass direction SOUTH about 660 feet to the discovery monument at the SE corner.

DATED AND POSTED on the ground this 2nd day of SEPTEMBER 2015

LOCATOR (s) Francis Little and members of the Desert Gold Diggers Inc.

Name Francis M. Little Address 2551-S. RITA VISTA DR GREEN VALLEY AZ 85614

RECEIVED
BLM / RECEIVED OFFICE
2015 SEP 8 P 1:57
PHOENIX, ARIZONA

AMC4337271

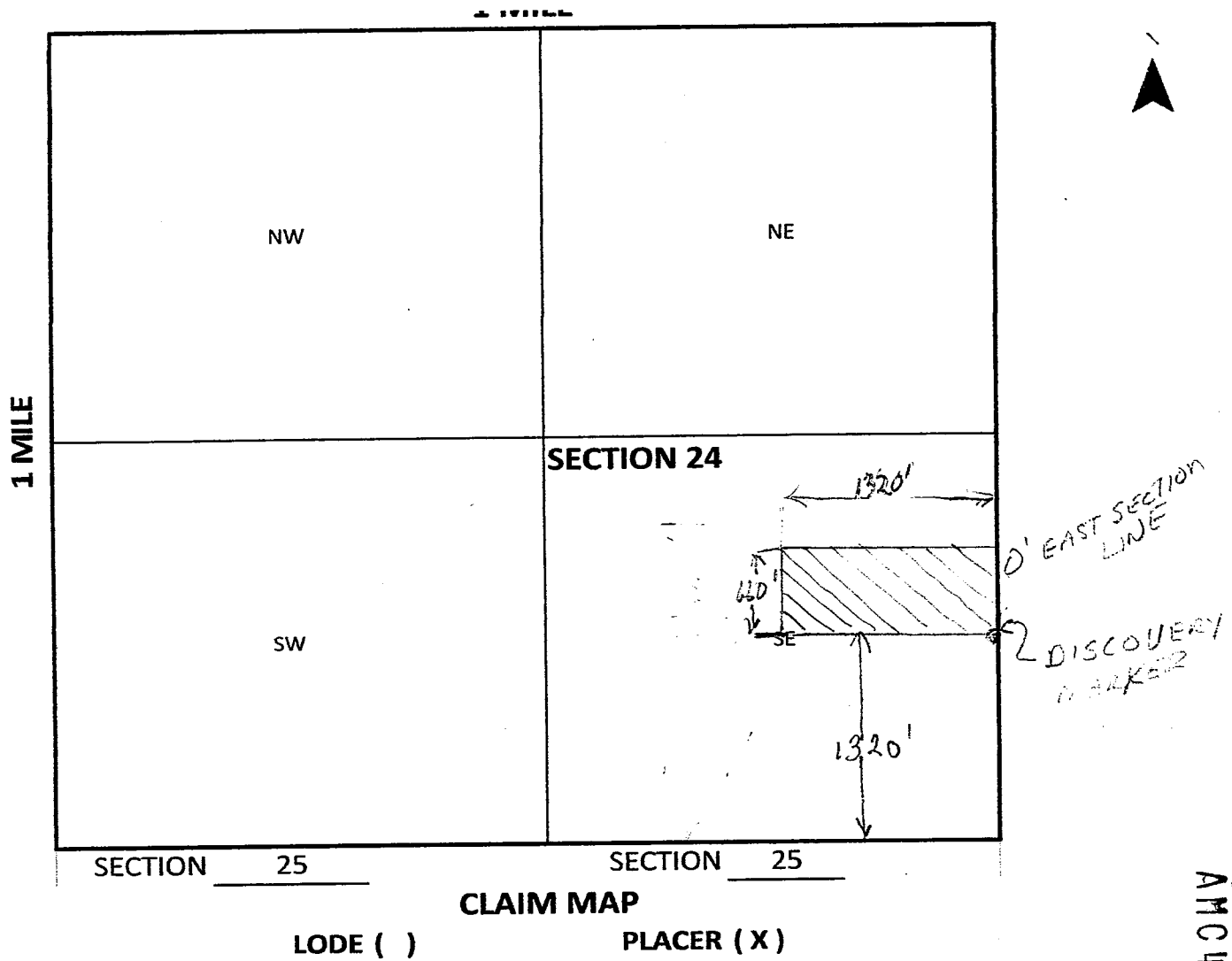

AMC433727

1. The above map depicts the PLACER POND #2 mining claim, which is located in Section 24 Township 19S Range 15E Gila & Salt River A.P.

2. The type of corner and location monuments used are as follows: 2" white capped PVC pipe 5' above ground level. Road sign is a Federal Mining Claim sign mounted on a steel post.



OK

NOTICE OF LOCATION - PLACER CLAIM

To whom it may concern:

NOTICE IS HEREBY GIVEN that the SNOOZIN #1 placer mining claim has been located by Desert Gold Diggers Inc. Whose current mailing address is:

Desert Gold Diggers Inc
Att: Claims Director
2551 S. Rita Vista Dr.
Green Valley, Az. 85614

1. Name of claim SNOOZIN #1

2. Date of Location: (date location notice was posted on the claim)

September 2, 2015 (month/day/year)

3. Description of the discovery monument is as follows: 2" White PVC Capped Pipe located at the NE Corner of the claim in the NE Qtr of the SE Qtr of Section 31. Located 0 feet from the east section line and 2640 feet from the north section line.

4. This placer mining claim is located on land in the U.S. Public Land Survey.

The description of the claim by legal subdivision is as follows: Acres 20 Section 31 Township 20S Range 10E Meridian Gila & Salt River A.P. Mining District Las Guijas, County of Pima, State of Arizona

The location monument on which this notice is posted is situated within Section 31 Township 20S Range 10E Gila & Salt River Base and Meridian, State of Arizona.

The general course of this claim is as follows:

From the discovery monument, NE Corner, it is by compass direction South about 1320 feet to the SE corner post; from here it is by compass direction West about 660 feet to the SW corner post; from here it is by compass direction North about 1320 feet to the NW corner post; from here it is by compass direction East about 660 feet to the discovery monument at the NE corner.

DATED AND POSTED on the ground this 2nd day of September, 2015

LOCATOR (s) Francis Little and members of the Desert Gold Diggers Inc.

Name Francis Little Address 2551 S. Rita Vista Dr Green Valley, AZ 85614

RECEIVED BLM OFFICE 2015 SEP 28 P 1:58

AMC 433728

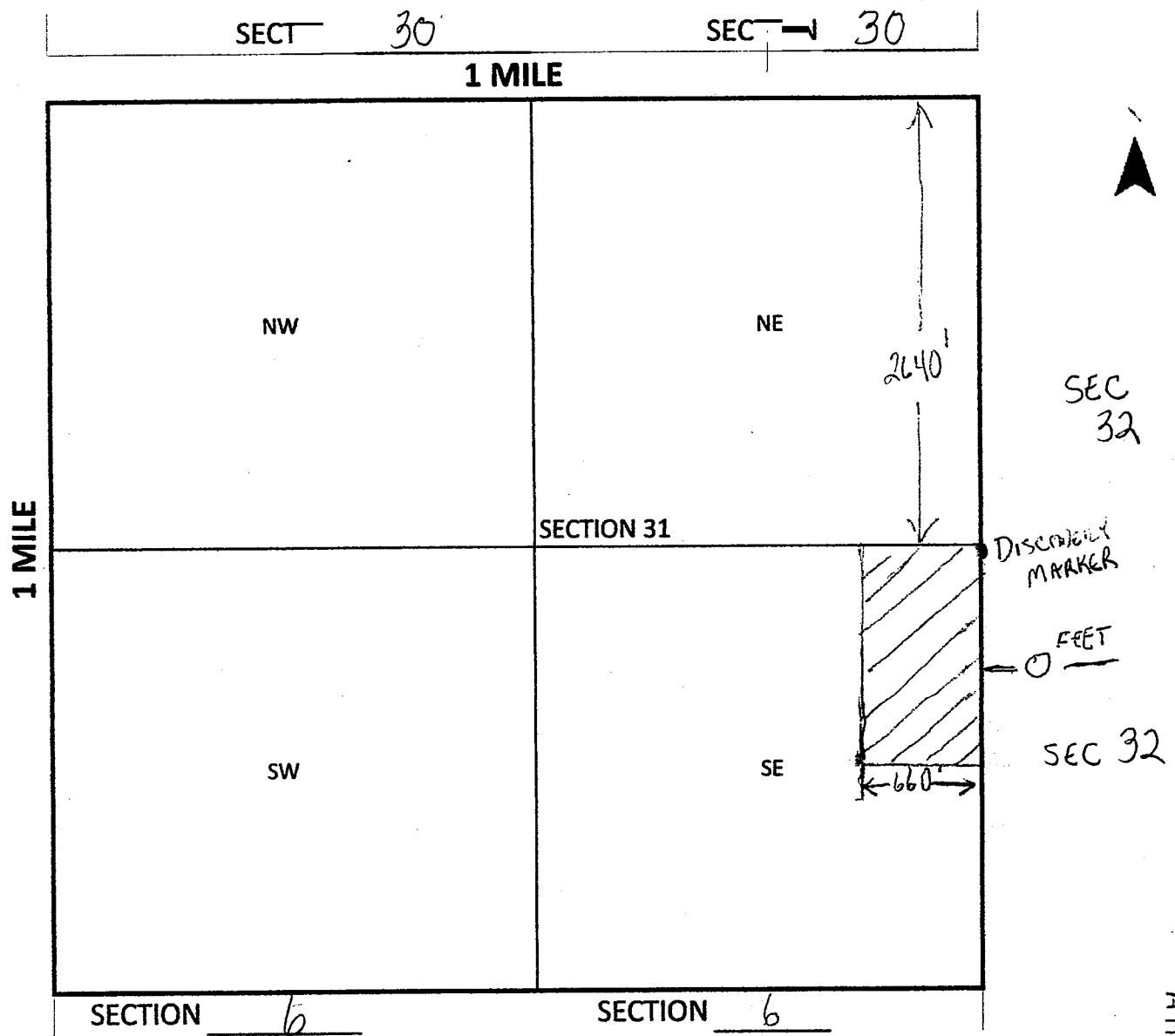

**CLAIM MAP**

LODE ( )

PLACER ( X )

AMC433128

1. The above map depicts the SNOOZIN #1 mining claim, which is located in Section 31 Township 20S Range 10E Gila & Salt River A.P.

2. The type of corner and location monuments used are as follows: 2" white capped PVC pipe 5' above ground level. Road sign is a Federal Mining Claim sign mounted on a steel post.

**NOTICE OF LOCATION - PLACER CLAIM**

To whom it may concern:

NOTICE IS HEREBY GIVEN that the SNOOZIN #2 placer mining claim has been located by **Desert Gold Diggers Inc.** Whose current mailing address is:

Desert Gold Diggers Inc  
 Att: Claims Director  
 P.O.Box 85358  
 Tucson, Az 85745

1. Name of claim SNOOZIN #2

2. Date of Location: (date location notice was posted on the claim)

September 2 2015 (month/day/year)

3. Description of the discovery monument is as follows: 2" White PVC Capped Pipe located at the NW Corner of the claim in the Nw qtr of the Nw qtr of Section 5. Located 0 feet from the north section line and 660 feet from the west section line.

4. This placer mining claim is located on land in the U.S. Public Land Survey.

The description of the claim by legal subdivision is as follows:

Acres 20 Section 5  
 Township 21S Range 10E Meridian Gila & Salt River A.P.  
 Mining District Las Guijas, County of Pima, State of Arizona  
 The location monument on which this notice is posted is situated within Section 5 Township 21S

Range 10E Gila & Salt River Base and Meridian, State of Arizona.

The general course of this claim is as follows:

From the discovery monument, NW Corner, it is by compass direction EAST about 660 feet to the NE corner post; from here it is by compass direction SOUTH about 1320 feet to the SE corner post; from here it is by compass direction WEST about 660 feet to the SW corner post; from here it is by compass direction NORTH about 1320 feet to the discovery monument at the NW corner.

DATED AND POSTED on the ground this 2<sup>ND</sup> day of SEPTEMBER 2015

LOCATOR (s) Francis Little and members of the Desert Gold Diggers, Inc.

Name

Francis M Little

Address

2551-5, Gita Vista Dr  
 Green Valley, AZ 85614

RECEIVED  
 DEPT. OF MINES  
 TUCSON OFFICE  
 SEP - 8 P 1:58  
 PIMA, ARIZONA

ANC 433729

SEC  31      SEC  N 31  
 DISCOVERY MARKER → 0' NORTH SEC LINE 1 MILE

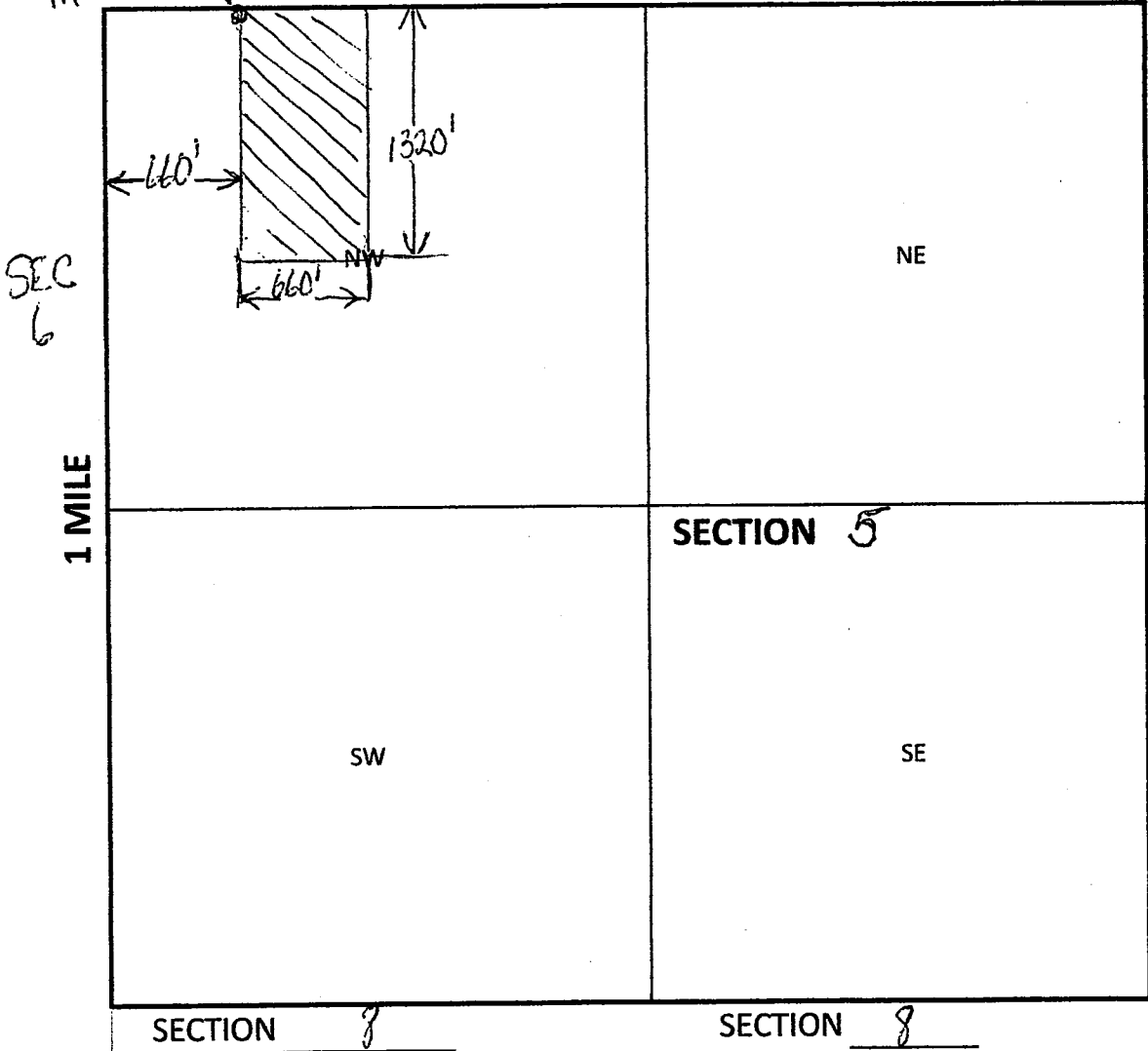

**CLAIM MAP**  
 LODGE ( )      PLACER ( X )

AMC433729

- The above map depicts the SNOOZIN #2 mining claim, which is located in Section 5 Township 21S Range 10E Gila & Salt River A.P.
- The type of corner and location monuments used are as follows: 2" white capped PVC pipe 5' above ground level. Road sign is a Federal Mining Claim sign mounted on a steel post.

-----  
**NOTICE OF LOCATION - PLACER CLAIM**  
-----

To whom it may concern:

NOTICE IS HEREBY GIVEN that the SNOOZIN #3 placer mining claim  
has been located by **Desert Gold Diggers Inc.** Whose current mailing address is:

Desert Gold Diggers Inc  
Att: Claims Director  
P.O.Box 85358  
Tucson, Az 85745

1. Name of claim SNOOZIN #3

2. Date of Location: (date location notice was posted on the claim)  
2 September, 2015 (month/day/year)

3. Description of the discovery monument is as follows: 2" White PVC Capped Pipe located at the NW Corner of the  
claim in the NW & NE QTR OF THE SE QTR of Section 31. Located 2640 feet from the south  
section line and 2310 feet from the east section line.

4. This placer mining claim is located on land in the U.S. Public Land Survey.  
The description of the claim by legal subdivision is as follows: Acres 20 Section 31  
Township 20S Range 10E Meridian Gila & Salt River A.P.  
Mining District Las Guijas, County of Pima, State of Arizona

The location monument on which this notice is posted is situated within Section 31 Township 21s  
Range 10e Gila & Salt River Base and Meridian, State of Arizona.

The general course of this claim is as follows:  
From the discovery monument, NW Corner, it is by compass direction EAST about 1320 feet to the  
NE corner post; from here it is by compass direction SOUTH about 660 feet to the  
SE corner post; from here it is by compass direction WEST about 1320 feet to the  
SW corner post; from here it is by compass direction NORTH about 660 feet to the  
discovery monument at the NW corner.

DATED AND POSTED on the ground this 2<sup>ND</sup> day of SEPTEMBER 2015

LOCATOR (s) Francis Little and members of the Desert Gold Diggers, Inc.

Name Francis Little Address 2557 S. RITA VISTA DR

GREEN VALLEY, AZ 85614

RECEIVED  
MINE REGISTRATION OFFICE  
PHOENIX, ARIZONA  
SEP - 8 P 1:58

AMC 433730

SECTION

SECTION 30

30

1 MILE

1 MILE

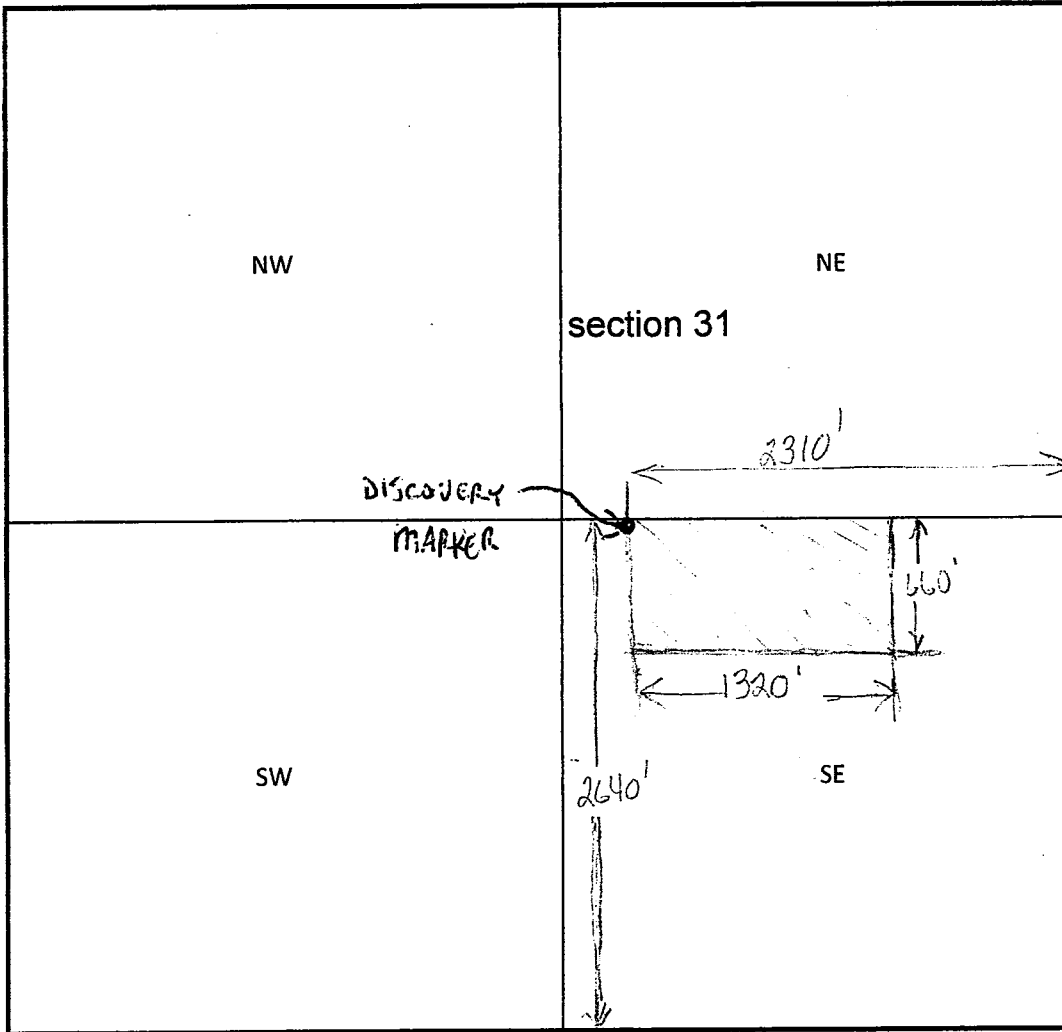

SEC 32

SECTION 6

SECTION 6

**CLAIM MAP**

LODE ( )

PLACER ( X )

AMC433730

1. The above map depicts the SNOOZIN #3 mining claim, which is located in Section 31 Township 20S Range 10E Gila & Salt River A.P.

2. The type of corner and location monuments used are as follows: 2" white capped PVC pipe 5' above ground level. Road sign is a Federal Mining Claim sign mounted on a steel post.



**NOTICE OF LOCATION - PLACER CLAIM**

To whom it may concern:

NOTICE IS HEREBY GIVEN that the SNOOZIN #4 placer mining claim has been located by **Desert Gold Diggers Inc.** Whose current mailing address is:

Desert Gold Diggers Inc  
 Att: Claims Director  
 2551 S. Rita Vista Dr.  
 Green Valley, Az. 85614

1. Name of claim SNOOZIN #4

2. Date of Location: (date location notice was posted on the claim)  
September 2, 2015 (month/day/year)

3. Description of the discovery monument is as follows: 2" White PVC Capped Pipe located at the NW Corner of the claim in the Sw Qtr of the Nw Qtr of Section 5. Located 660 feet from the west section line and 1320 feet from the North section line.

4. This placer mining claim is located on land in the U.S. Public Land Survey. The description of the claim by legal subdivision is as follows: Acres 20 Section 5  
 Township 21S Range 10E Meridian Gila & Salt River A.P.  
 Mining District Las Guijas, County of Pima, State of Arizona

The location monument on which this notice is posted is situated within Section 5 Township 21S Range 10E Gila & Salt River Base and Meridian, State of Arizona.

The general course of this claim is as follows:  
 From the discovery monument, NW Corner, it is by compass direction EAST about 660 feet to the NE corner post; from here it is by compass direction SOUTH about 1320 feet to the SE corner post; from here it is by compass direction WEST about 660 feet to the SW corner post; from here it is by compass direction NORTH about 1320 feet to the discovery monument at the NW corner.

DATED AND POSTED on the ground this 2nd day of September 2015

LOCATOR (s) Francis Little and members of the Desert Gold Diggers Inc.

Name Francis Little Address 2551 S. RITA VISTA DR.

GREEN VALLEY AZ 85614

RECEIVED  
 OFFICE  
 705 SEP - 8 P 1:58  
 TUCSON, ARIZONA

AMC 433731

1 MILE

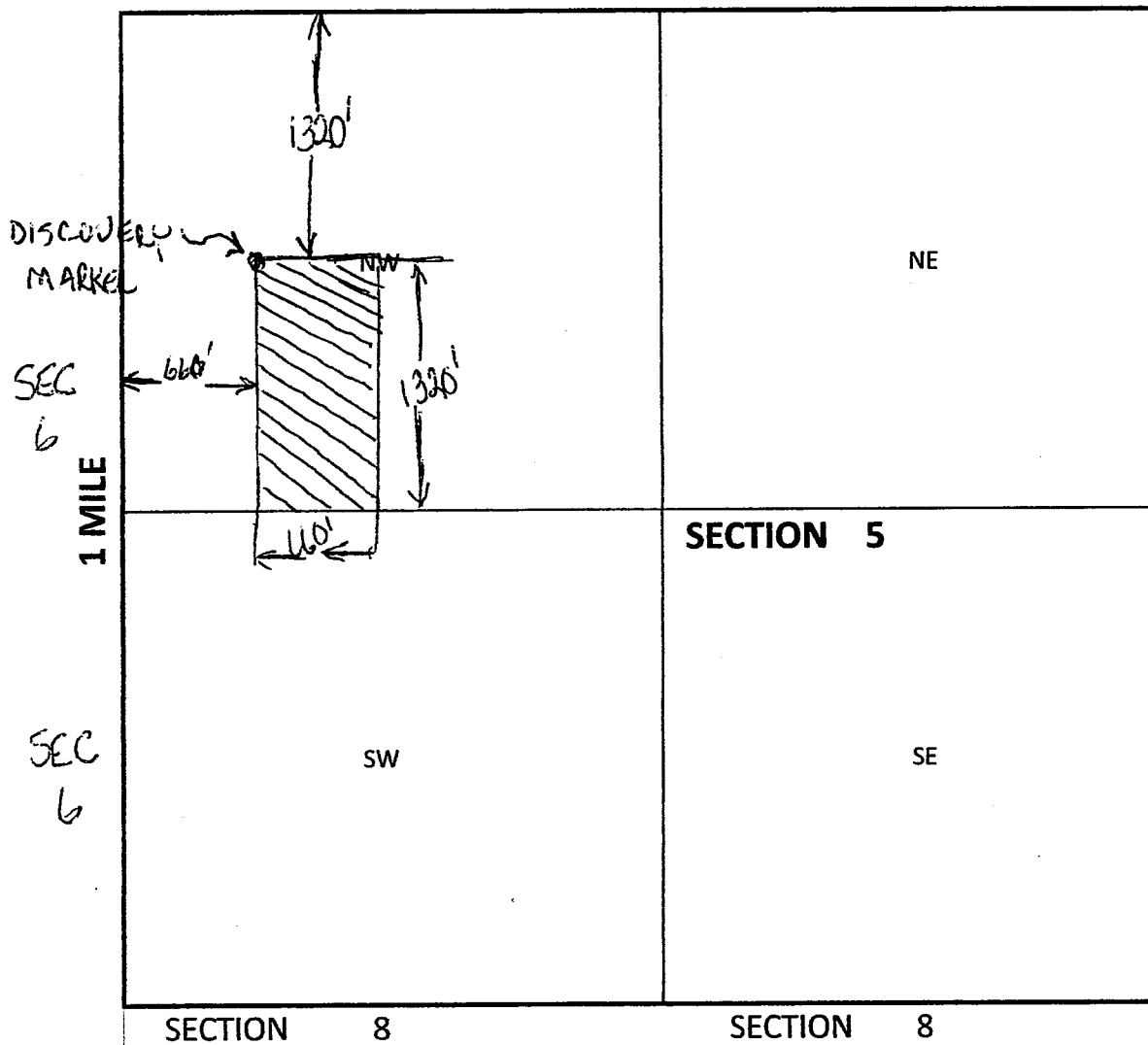

CLAIM MAP

LODE ( )

PLACER ( X )

1. The above map depicts the SNOOZIN #4 mining claim, which is located in Section 5 Township 21S Range 10E Gila & Salt River A.P.

2. The type of corner and location monuments used are as follows: 2" white capped PVC pipe 5' above ground level. Road sign is a Federal Mining Claim sign mounted on a steel post.

AMC4337311

NOTICE OF LOCATION - PLACER CLAIM

To whom it may concern:

NOTICE IS HEREBY GIVEN that the SNOOZIN #5 placer mining claim has been located by Desert Gold Diggers Inc. Whose current mailing address is:

Desert Gold Diggers Inc
Att: Claims Director
2551 S. Rita Vista Dr.
Green Valley, Az. 85614

1. Name of claim SNOOZIN #5

2. Date of Location: (date location notice was posted on the claim)

September 2, 2015 (month/day/year)

3. Description of the discovery monument is as follows: 2" White PVC Capped Pipe located at the NE Corner of the claim in the Se Qtr of the Se Qtr of Section 31. Located 0 feet from the east section line and 1320 feet from the South section line.

4. This placer mining claim is located on land in the U.S. Public Land Survey.

The description of the claim by legal subdivision is as follows: Acres 20 Section 31 Township 20S Range 10E Meridian Gila & Salt River A.P. Mining District Las Guijas, County of Pima, State of Arizona

The location monument on which this notice is posted is situated within Section 31 Township 20S Range 10E Gila & Salt River Base and Meridian, State of Arizona.

The general course of this claim is as follows:

From the discovery monument, NE Corner, it is by compass direction SOUTH about 1320 feet to the SE corner post; from here it is by compass direction WEST about 660 feet to the SW corner post; from here it is by compass direction NORTH about 1320 feet to the NW corner post; from here it is by compass direction EAST about 660 feet to the discovery monument at the NE corner.

DATED AND POSTED on the ground this 2ND day of SEPTEMBER 2015

LOCATOR (s) Francis Little and members of the Desert Gold Diggers Inc.

Name Francis M. Little Address 2551 S. RITA VISTA DR GREEN VALLEY, AZ.

RECEIVED
OFFICE
P 1:58
ARIZONA

AHC4337321

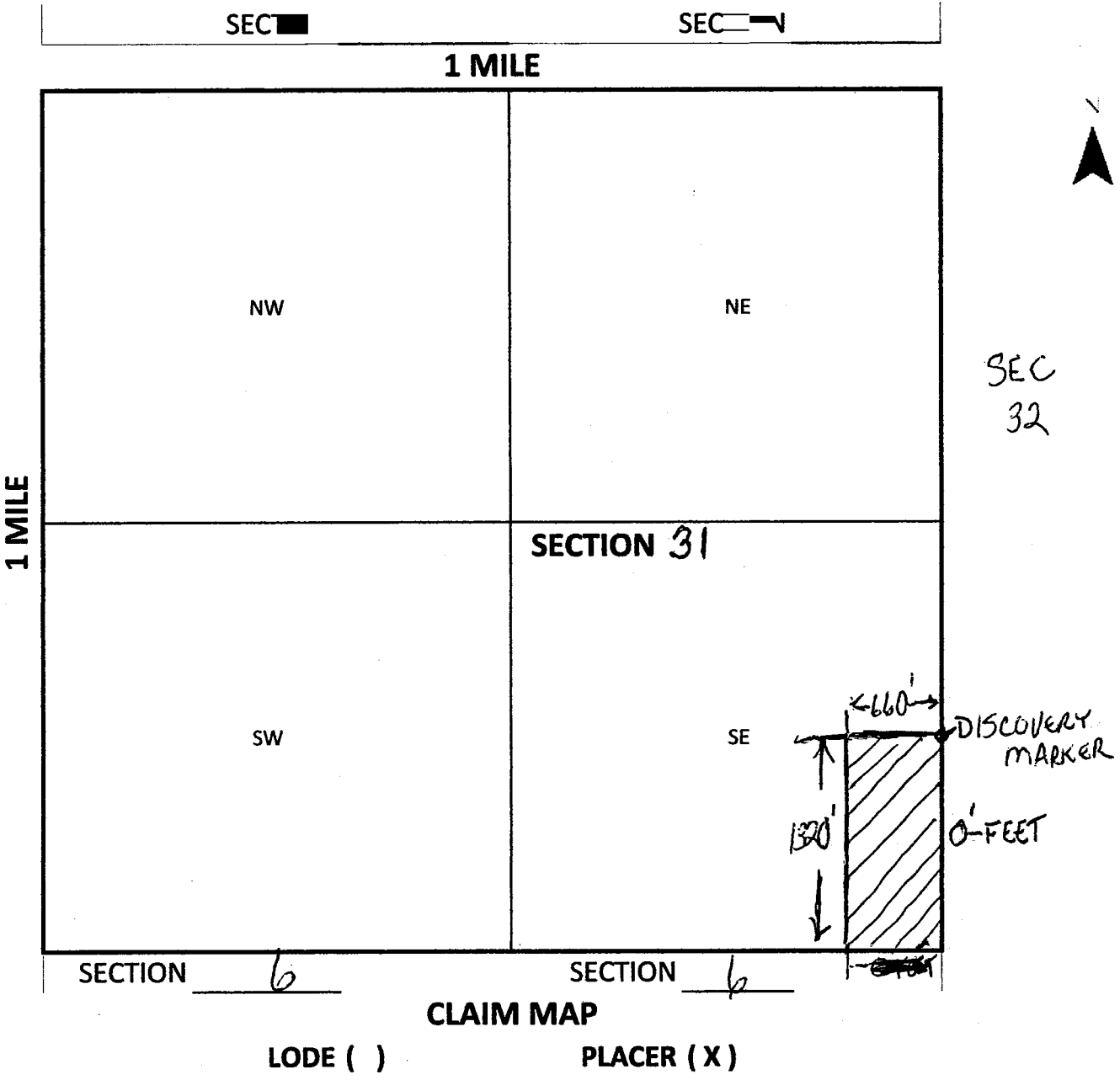

AMC433732

**CLAIM MAP**

1. The above map depicts the SNOOZIN #5 mining claim, which is located in Section 31 Township 20S Range 103 Gila & Salt River A.P.

2. The type of corner and location monuments used are as follows: 2" white capped PVC pipe 5' above ground level. Road sign is a Federal Mining Claim sign mounted on a steel post.



SECT 22

SEC 22

1 MILE



SEC 28

1 MILE

SEC 28

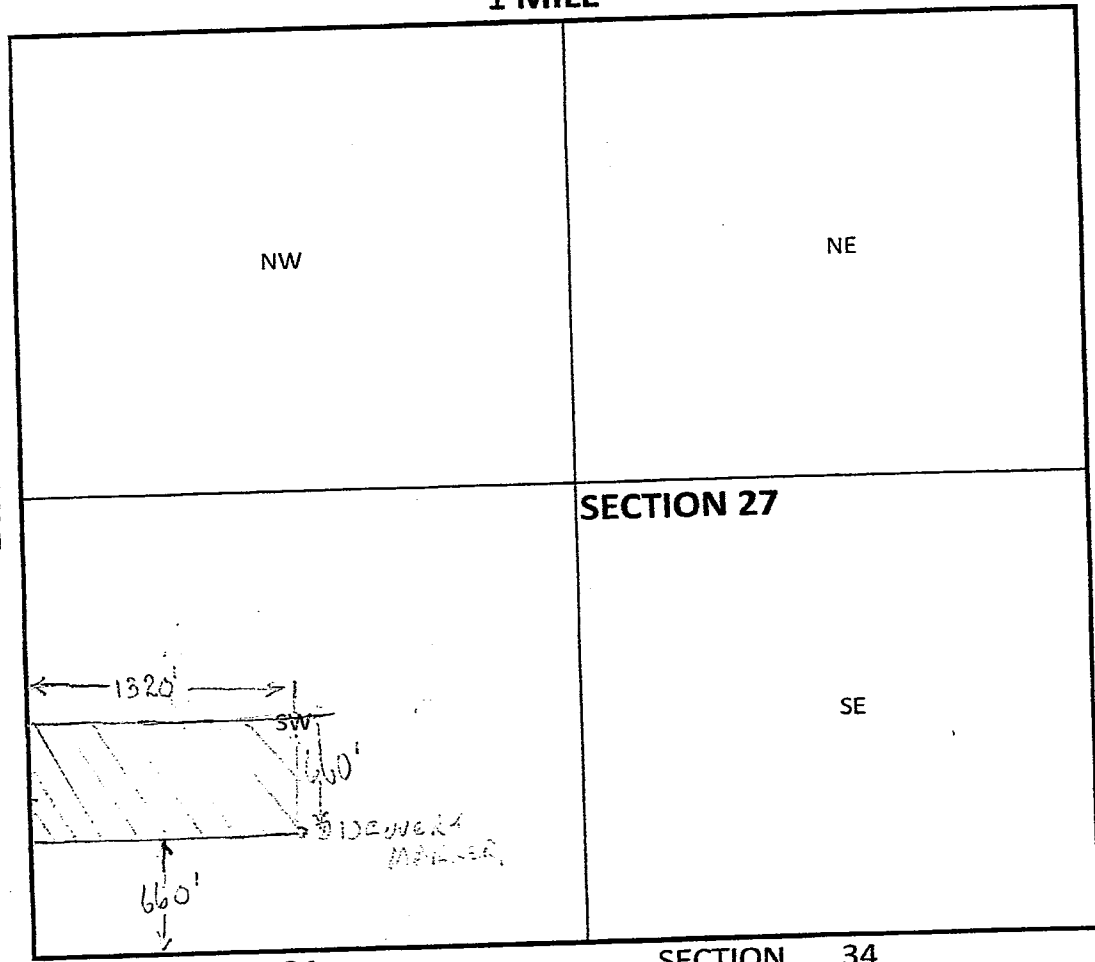

SECTION 34

SECTION 34

CLAIM MAP

LODE ( )

PLACER ( X )

1. The above map depicts the STEVENS SHADOW #1 mining claim, which is located in Section 27 Township 17S Range 10E Gila & Salt River A.P.

2. The type of corner and location monuments used are as follows: 2" white capped PVC pipe 5' above ground level. Road sign is a Federal Mining Claim sign mounted on a steel post.

AMC 433733



NOTICE OF LOCATION - PLACER CLAIM

To whom it may concern:

NOTICE IS HEREBY GIVEN that the STEVENS SHADOW #2 placer mining claim has been located by Desert Gold Diggers Inc. Whose current mailing address is:

Desert Gold Diggers Inc
Att: Claims Director
2551 S. Rita Vista Dr.
Green Valley, Az. 85614

1. Name of claim STEVENS SHADOW #2

2. Date of Location: (date location notice was posted on the claim) September 2, 2015 (month/day/year)

3. Description of the discovery monument is as follows: 2" White PVC Capped Pipe located at the SW Corner of the claim in the Se Qtr of the Sw Qtr of Section 27. Located 1320 feet from the west section line and 660 feet from the south section line.

4. This placer mining claim is located on land in the U.S. Public Land Survey. The description of the claim by legal subdivision is as follows: Acres 20 Section 27 Township 17S Range 10E Meridian Gila & Salt River A.P. Mining District Papago, County of Pima, State of Arizona

The location monument on which this notice is posted is situated within Section 27 Township 17S Range 10E Gila & Salt River Base and Meridian, State of Arizona.

The general course of this claim is as follows: From the discovery monument, SW Corner, it is by compass direction NORTH about 660 feet to the NW corner post; from here it is by compass direction EAST about 1320 feet to the NE corner post; from here it is by compass direction SOUTH about 660 feet to the SE corner post; from here it is by compass direction WEST about 1320 feet to the discovery monument at the SW corner.

DATED AND POSTED on the ground this 2nd day of SEPTEMBER 2015

LOCATOR (s) Francis Little and members of the Desert Gold Diggers Inc.

Name Francis M. Little Address 2551-S. RITA VISTA DR GREEN VALLEY, AZ 85614

AMC 433734
RECEIVED
SEP - 8 P 1:58
EMIX, ARIZONA

1 MILE

1 MILE

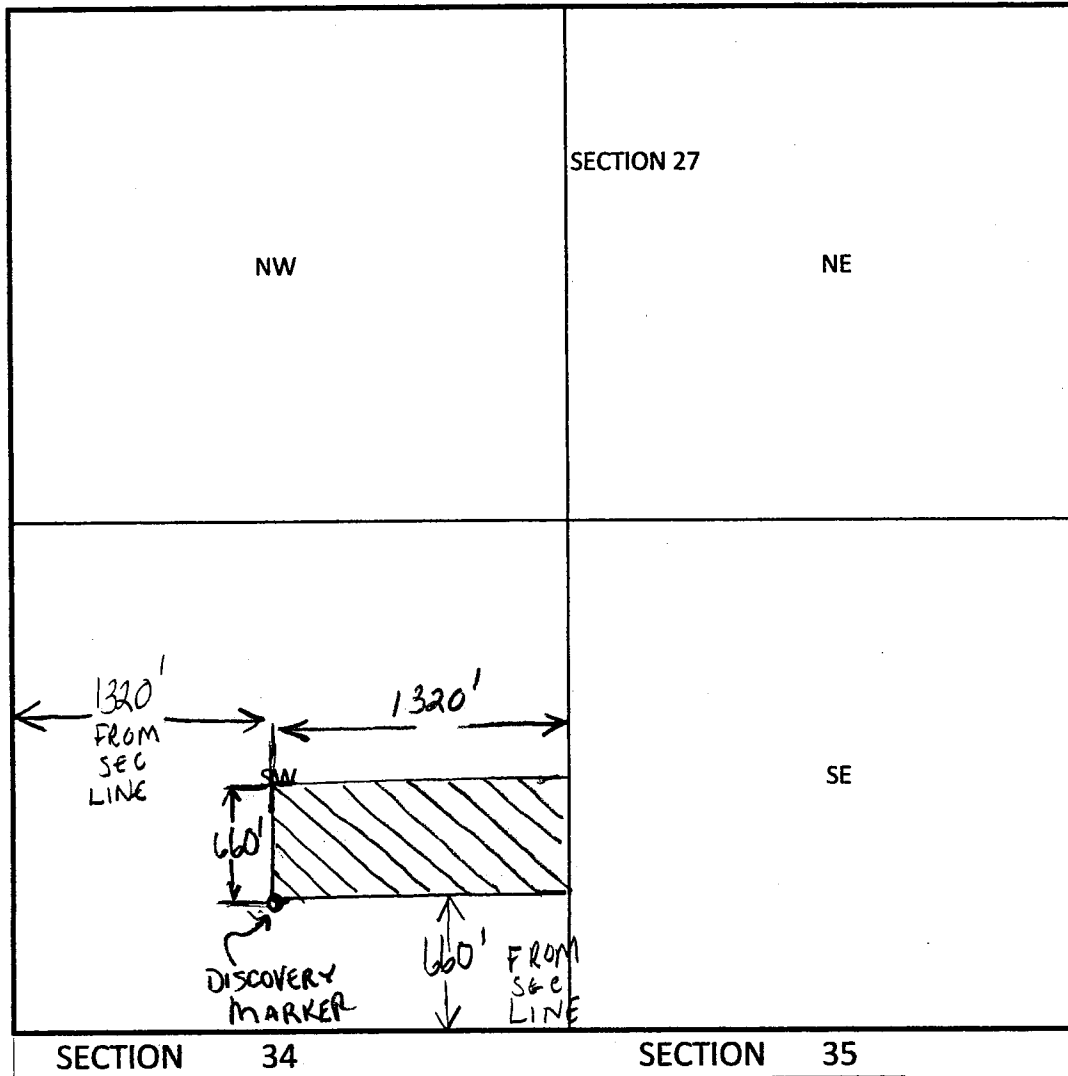

SECTION 34

SECTION 35

CLAIM MAP

LODE ( )

PLACER ( X )

AMC 433734

1. The above map depicts the STEVENS SHADOW #2 mining claim, which is located in Section 27 Township 17s Range 10e Gila & Salt River A.P.

2. The type of corner and location monuments used are as follows: 2" white capped PVC pipe 5' above ground level. Road sign is a Federal Mining Claim sign mounted on a steel post.

**NOTICE OF LOCATION - PLACER CLAIM**

To whom it may concern:

NOTICE IS HEREBY GIVEN that the STEVENS SHADOW #3 placer mining claim has been located by **Desert Gold Diggers Inc.** Whose current mailing address is:

Desert Gold Diggers Inc  
 Att: Claims Director  
 2551 S. Rita Vista Dr.  
 Green Valley, Az. 85614

1. Name of claim STEVENS SHADOW #3

2. Date of Location: (date location notice was posted on the claim)  
September 2, 2015 (month/day/year)

3. Description of the discovery monument is as follows: 2" White PVC Capped Pipe located at the SW Corner of the claim in the NW & NE QTR OF THE SW QTR of Section 27. Located 1320 feet from the south section line and 660 feet from the west section line.

4. This placer mining claim is located on land in the U.S. Public Land Survey. The description of the claim by legal subdivision is as follows: Acres 20 Section 27  
 Township 17S Range 10E Meridian Gila & Salt River A.P.  
 Mining District Papago, County of Pima, State of Arizona  
 The location monument on which this notice is posted is situated within Section 27 Township 17S  
 Range 10E Gila & Salt River Base and Meridian, State of Arizona.

The general course of this claim is as follows:  
 From the discovery monument, SW Corner, it is by compass direction NORTH about 660 feet to the NW corner post; from here it is by compass direction EAST about 1320 feet to the NE corner post; from here it is by compass direction SOUTH about 660 feet to the section line and corner post; from here it is by compass direction WEST about 1320 feet to the discovery monument at the SW corner.

DATED AND POSTED on the ground this 2<sup>ND</sup> day of SEPTEMBER 2015

LOCATOR (s) Francis Little and members of the Desert Gold Diggers Inc.

Name Francis M. Little Address 2551-S. RITA VISTA DR GREEN VALLEY AZ 85614

RECEIVED  
 SEP - 8 P 1:58  
 P.O. BOX 100  
 GREEN VALLEY, ARIZONA

AMC433735

SECTION 22

SECTION 22

1 MILE

1 MILE

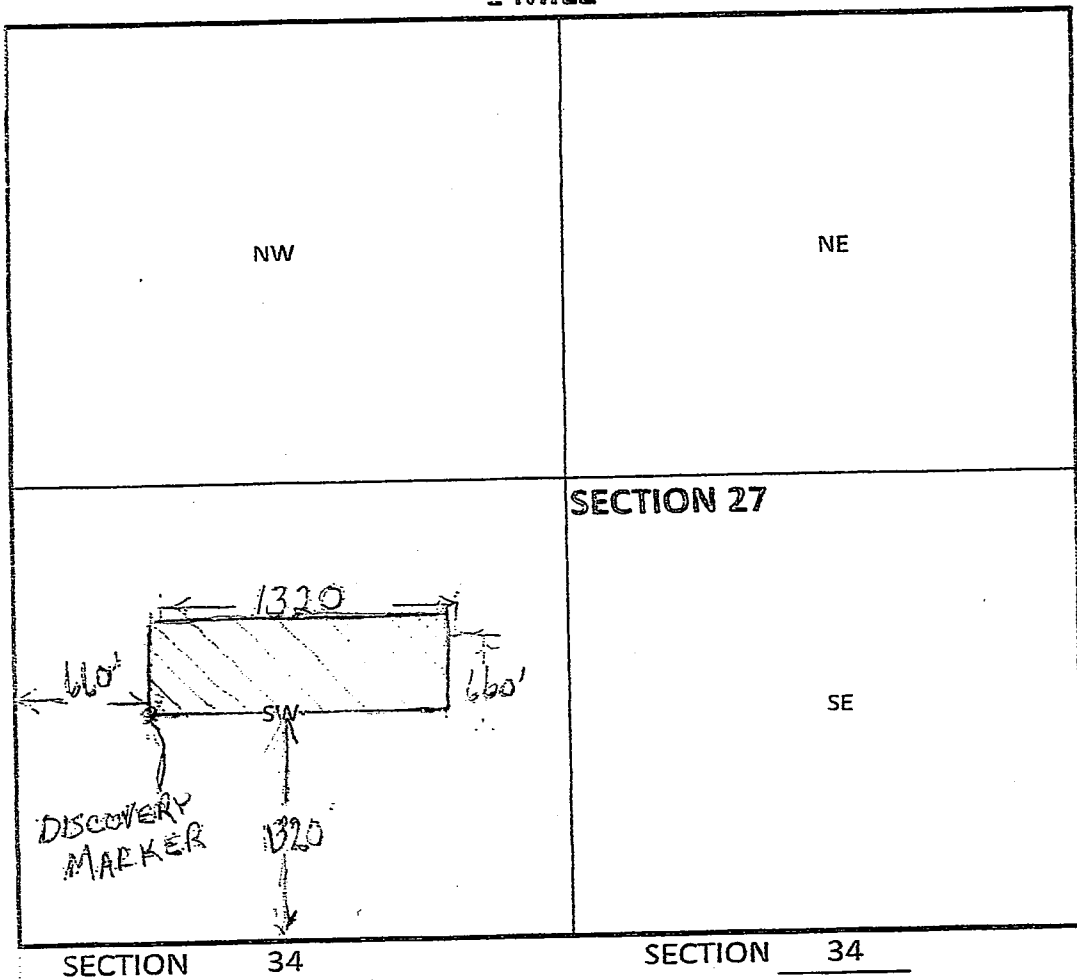

CLAIM MAP

LODE ( )

PLACER (X)

AMC 433735

1. The above map depicts the STEVENS SHADOW #3 mining claim, which is located in Section 27 Township 17S Range 10E Gila & Salt River A.P.

2. The type of corner and location monuments used are as follows: 2" white capped PVC pipe 5' above ground level. Road sign is a Federal Mining Claim sign mounted on a steel post.

**NOTICE OF LOCATION - PLACER CLAIM**

To whom it may concern:

NOTICE IS HEREBY GIVEN that the WISHFUL #1 placer mining claim has been located by **Desert Gold Diggers Inc.** Whose current mailing address is:

Desert Gold Diggers Inc  
 Att: Claims Director  
 2551 S. Rita Vista Dr.  
 Green Valley, Az. 85614

1. Name of claim WISHFUL #1

2. Date of Location: (date location notice was posted on the claim)  
September 2, 2015 (month/day/year)

3. Description of the discovery monument is as follows: 2" White PVC Capped Pipe located at the SE Corner of the claim in the se & sw qtr of the sw & se qtr of Section 25. Located 0 feet from south section line and 2310 feet from the east section line.

4. This placer mining claim is located on land in the U.S. Public Land Survey. The description of the claim by legal subdivision is as follows: Acres 20 Section 25  
 Township 22S Range 10E Meridian Gila & Salt River A.P.  
 Mining District ORO BLANCO, County of Santa Cruz, State of Arizona

The location monument on which this notice is posted is situated within Section 25 Township 22S Range 10E Gila & Salt River Base and Meridian, State of Arizona.

The general course of this claim is as follows:  
 From the discovery monument, SE Corner, it is by compass direction WEST about 1320 feet to the SW corner post; from here it is by compass direction NORTH about 660 feet to the NW corner post; from here it is by compass direction EAST about 1320 feet to the NE corner post; from here it is by compass direction SOUTH about 660 feet to the discovery monument at the SE corner.

DATED AND POSTED on the ground this 2<sup>ND</sup> day of SEPTEMBER 2015

LOCATOR (s) Francis Little and members of the Desert Godl Diggers Inc.

Name Francis M Little Address 2551- S. RITA VISTA DR GREEN VALLEY AZ 85614

AMC 433736  
 RECEIVED  
 OFFICE  
 PHOENIX, ARIZONA  
 2015 SEP - 8 P 1:59

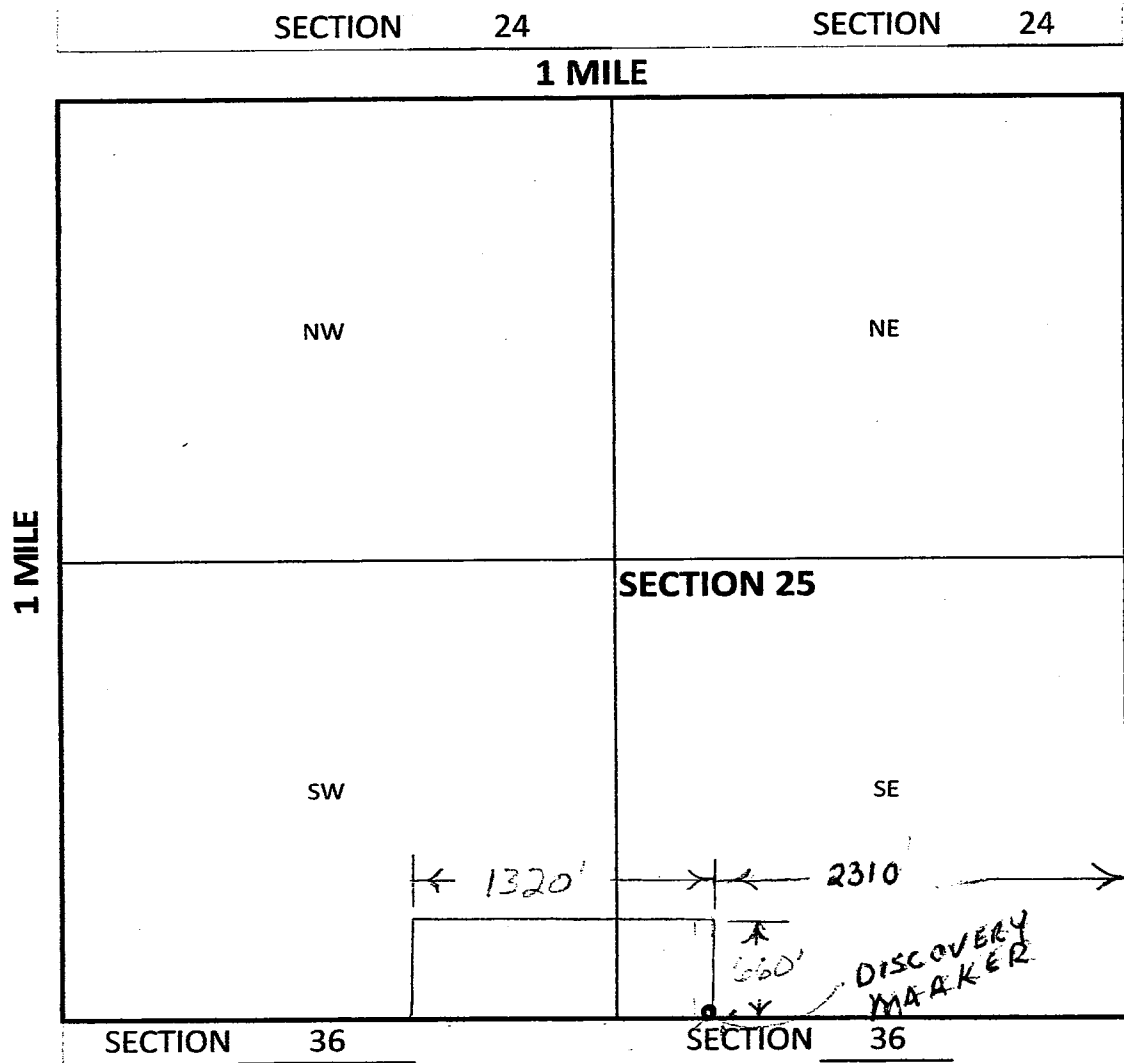

**CLAIM MAP**

LODE ( )

PLACER (X)

1. The above map depicts the WISHFUL #1 mining claim, which is located in Section 25 Township 22S Range 10E Gila & Salt River A.P.

2. The type of corner and location monuments used are as follows: 2" white capped PVC pipe 5' above ground level. Road sign is a Federal Mining Claim sign mounted on a steel post.

NOTICE OF LOCATION - PLACER CLAIM

To whom it may concern:

NOTICE IS HEREBY GIVEN that the Wishful #2 placer mining claim has been located by Desert Gold Diggers Inc. Whose current mailing address is:

Desert Gold Diggers Inc
Att: Claims Director
2551 S Rita Vista Dr
Green Valley, Az. 85614

1. Name of claim Wishful #2

2. Date of Location: (date location notice was posted on the claim) September 2, 2015 (month/day/year)

3. Description of the discovery monument is as follows: 2" White PVC Capped Pipe located at the SE Corner of the claim in the ne & se qtr of the Sw qtr of Section 25. Located 660 feet from south section line and 1980 feet from the west section line.

4. This placer mining claim is located on land in the U.S. Public Land Survey. The description of the claim by legal subdivision is as follows: Acres 20 Section 25 Township 22S Range 10E Meridian Gila & Salt River A.P. Mining District ORO BLANCO, County of Santa Cruz, State of Arizona

The location monument on which this notice is posted is situated within Section 25 Township 22S Range 10E Gila & Salt River Base and Meridian, State of Arizona.

The general course of this claim is as follows: From the discovery monument, SE Corner, it is by compass direction WEST about 660 feet to the SW corner post; from here it is by compass direction NORTH about 1320 feet to the NW corner post; from here it is by compass direction EAST about 660 feet to the NE corner post; from here it is by compass direction SOUTH about 1320 feet to the discovery monument at the SE corner.

DATED AND POSTED on the ground this 2ND day of SEPTEMBER 2015

LOCATOR (s) Francis Little and members of the Desert Gold Diggers. Org

Name Francis M. Little Address 2551 S. Rita Vista Dr Green Valley, AZ

RECEIVED OFFICE SEP 8 1:59 PM ARIZONA

AMC 433737



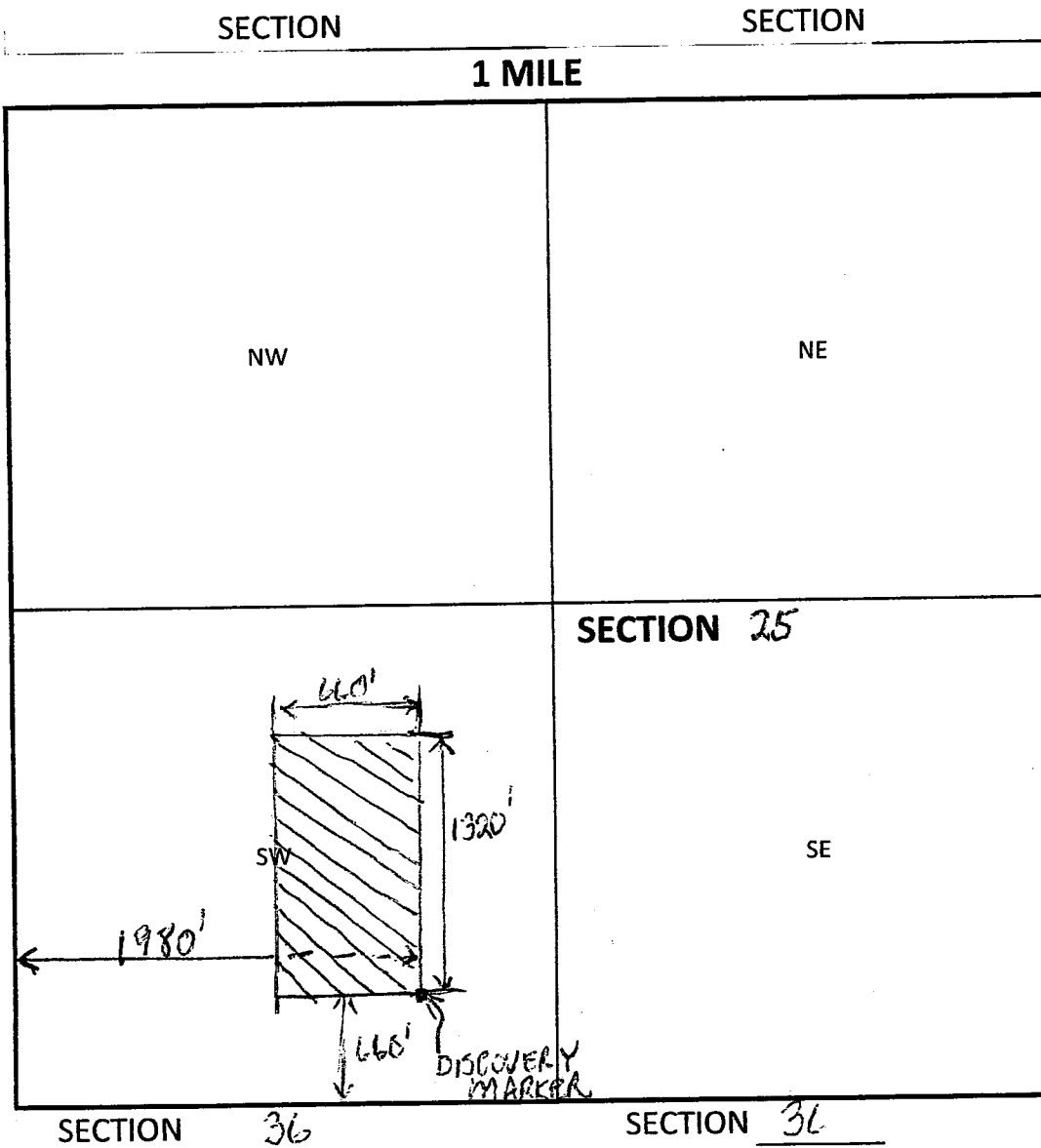

**CLAIM MAP**

LODE ( )

PLACER ( X )

AMC433737

1. The above map depicts the WISHFUL #2 mining claim, which is located in Section 25 Township 22S Range 10E Gila & Salt River A.P.

2. The type of corner and location monuments used are as follows: 2" white capped PVC pipe 5' above ground level. Road sign is a Federal Mining Claim sign mounted on a steel post.

NOTICE OF LOCATION - PLACER CLAIM

To whom it may concern:

NOTICE IS HEREBY GIVEN that the WISHFUL #3 placer mining claim has been located by Desert Gold Diggers Inc. Whose current mailing address is:

Desert Gold Diggers Inc
Att: Claims Director
2551 S. Rita Vista Dr.
Green Valley, Az. 85614

1. Name of claim WISHFUL #3

2. Date of Location: (date location notice was posted on the claim) September 2, 2015 (month/day/year)

3. Description of the discovery monument is as follows: 2" White PVC Capped Pipe located at the SE Corner of the claim in the SE & NE QTR of the NW & SW QTR of Section 25. Located 1980 feet from south section line and 1980 feet from the west section line.

4. This placer mining claim is located on land in the U.S. Public Land Survey. The description of the claim by legal subdivision is as follows: Acres 20 Section 25 Township 22S Range 10E Meridian Gila & Salt River A.P. Mining District ORO BLANCO, County of Santa Cruz, State of Arizona

The location monument on which this notice is posted is situated within Section 25 Township 22S Range 10E Gila & Salt River Base and Meridian, State of Arizona.

The general course of this claim is as follows: From the discovery monument, SE Corner, it is by compass direction WEST about 660 feet to the SW corner post; from here it is by compass direction NORTH about 1320 feet to the NW corner post; from here it is by compass direction EAST about 660 feet to the NE corner post; from here it is by compass direction SOUTH about 1320 feet to the discovery monument at the SE corner.

DATED AND POSTED on the ground this 2nd day of SEPTEMBER 2015

LOCATOR (s) Francis Little and members of the Desert Godl Diggers Inc.

Name Francis M. Little Address 2551 S. Rita Vista Dr Green Valley, AZ 85614

RECEIVED OFFICE SEP - 8 P 1:59 PHOENIX, ARIZONA

AMC433738

SECTION 24

SECTION 24

1 MILE

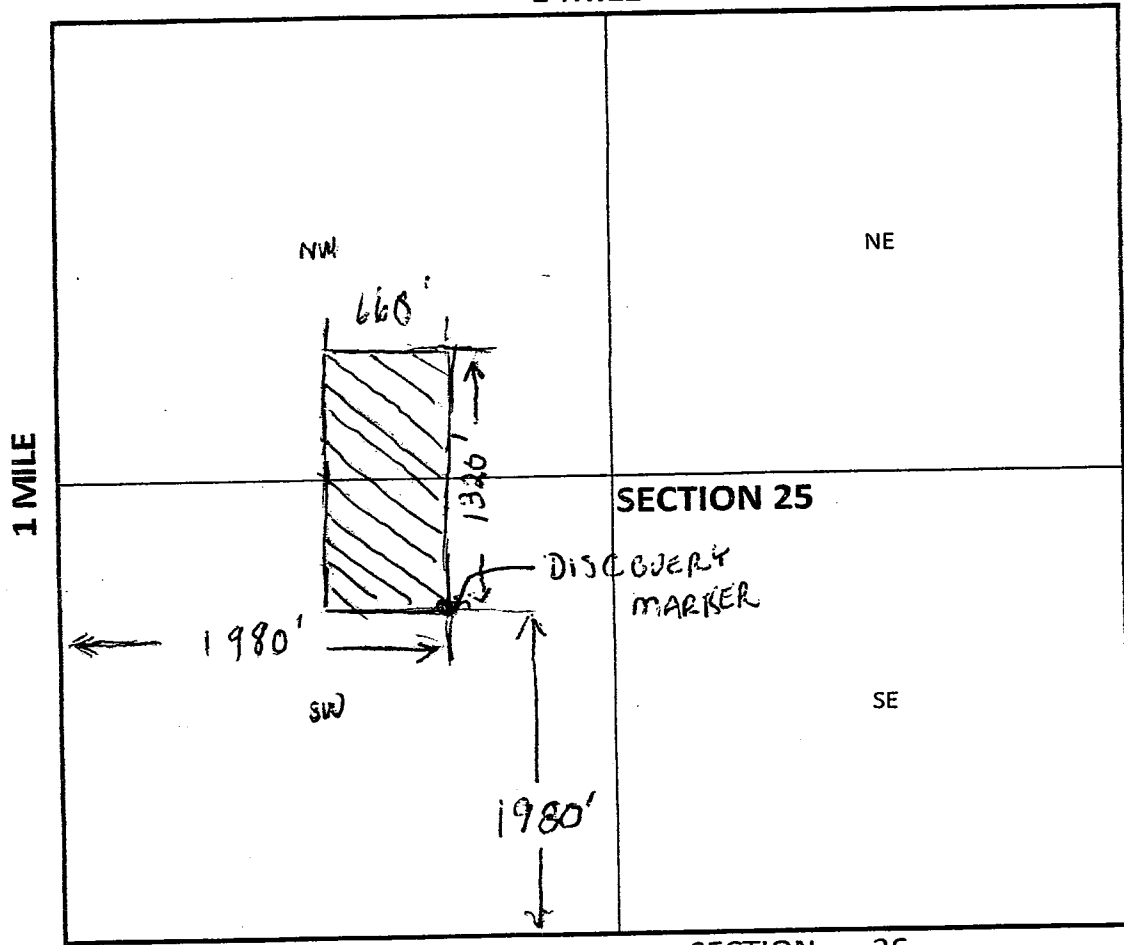

SECTION 36

SECTION 36

CLAIM MAP

LODE ( )

PLACER (X)

AMC433738

1. The above map depicts the WISHFUL #3 mining claim, which is located in Section 25 Township 22S Range 10E Gila & Salt River A.P.

2. The type of corner and location monuments used are as follows: 2" white capped PVC pipe 5' above ground level. Road sign is a Federal Mining Claim sign mounted on a steel post.

**NOTICE OF LOCATION - PLACER CLAIM**

To whom it may concern:

NOTICE IS HEREBY GIVEN that the WISHFUL #4 placer mining claim has been located by **Desert Gold Diggers Inc.** Whose current mailing address is:

Desert Gold Diggers Inc  
 Att: Claims Director  
 2551 S. Rita Vista Dr.  
 Green Valley, Az. 85614

1. Name of claim WISHFUL #4

2. Date of Location: (date location notice was posted on the claim)  
September 2, 2015 (month/day/year)

3. Description of the discovery monument is as follows: 2" White PVC Capped Pipe located at the SE Corner of the claim in the SW & SE QTR OF THE NW QTR of Section 25. Located 1980 feet from north section line and 1980 feet from the west section line.

4. This placer mining claim is located on land in the U.S. Public Land Survey. The description of the claim by legal subdivision is as follows: Acres 20 Section 25  
 Township 22S Range 10E Meridian Gila & Salt River A.P.  
 Mining District ORO BLANCO, County of Santa Cruz, State of Arizona

The location monument on which this notice is posted is situated within Section 25 Township 22S Range 10E Gila & Salt River Base and Meridian, State of Arizona.

The general course of this claim is as follows:  
 From the discovery monument, SE Corner, it is by compass direction WEST about 1320 feet to the SW corner post; from here it is by compass direction NORTH about 660 feet to the NW corner post; from here it is by compass direction EAST about 1320 feet to the NE corner post; from here it is by compass direction SOUTH about 660 feet to the discovery monument at the SE corner.

DATED AND POSTED on the ground this 2<sup>ND</sup> day of SEPTEMBER 2015

LOCATOR (s) Francis Little and members of the Desert Godl Diggers Inc.

Name Francis M. Little Address 2551-S. RITA VISTA DR GREEN VALLEY, AZ 85614

2015 SEP 8 P 1:59  
 RECEIVED  
 BLM DISTRICT OFFICE  
 CHONUMA ARIZONA

AH0433739

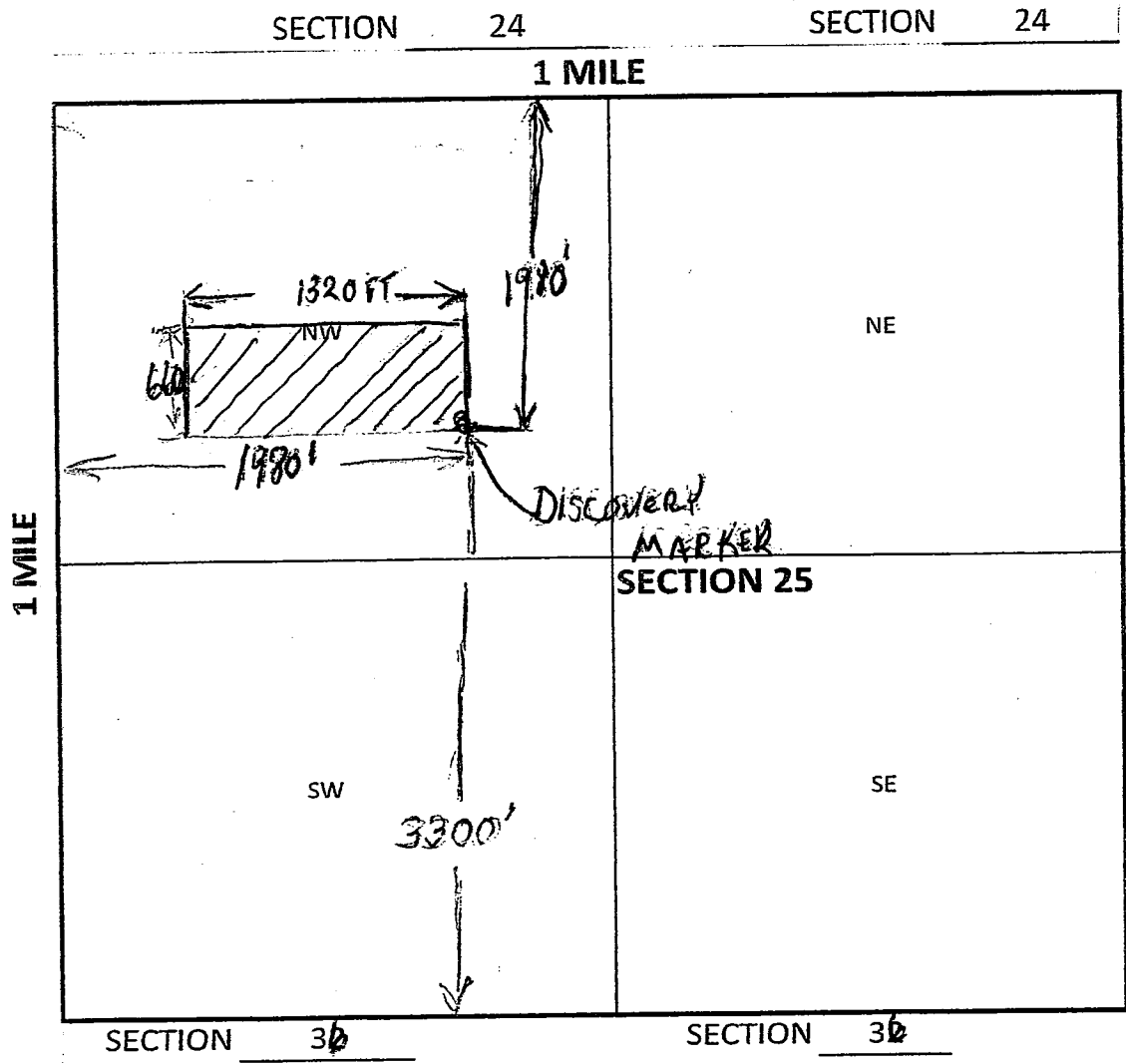

**CLAIM MAP**

LODE ( )

PLACER ( X )

AMC433739

1. The above map depicts the WISHFUL #4 mining claim, which is located in Section 25 Township 22S Range 10E Gila & Salt River A.P.

2. The type of corner and location monuments used are as follows: 2" white capped PVC pipe 5' above ground level. Road sign is a Federal Mining Claim sign mounted on a steel post.

Input Parameters for Geographic Report with Land

System Id = CR

Admin State = AZ

Geo State =

Casetype Begins With

Case Disp Txt = AUTHORIZED, CANCELLED, EXPIRED, PENDING, REJECTED, RELINQUISHED, WITHDRAWN

Mer Twp Rng =

Section =

Mtrs = 14 0100S 0160E 020, 14 0100S 0160E 999, 14 0170S 0100E 027, 14 0170S 0100E 999, 14 0190S 0150E 024, 14 0190S 0150E 036, 14 0190S 0150E 999, 14 0190S 0160E 017, 14 0190S 0160E 031, 14 0190S 0160E 999, 14 0200S 0100E 031, 14 0200S 0100E 999

Commodity =

Commodity Txt =

Pending Org =

Pend Org Decode =

Total Rows Returned: 9

RUN TIME: 02:28 PM

UNITED STATES DEPARTMENT OF INTERIOR  
BUREAU OF LAND MANAGEMENT  
GEOGRAPHIC REPORT WITH LAND  
Sorted by Serial Number

RUN DATE: 09/16/2015  
Page 1 of 1

Serial Number: AZA 023085AP  
Total Case Acres: 1,364.124

<u>Casetype</u>	<u>Case Disp</u>	14	0190S	0160E	<u>Sect</u>	<u>Sur Typ</u>	<u>Sur Num</u>	<u>Suff</u>	<u>Subdivision</u>	<u>Act Pend</u>
220100	AUTHORIZED				017	FF		1	E2E2SWNW,SWSWSWNW,SENW;	
						FF		2	NESW,NENWSW,S2NWSW,SE;	
						FF		3	EXCEPT M&B;	

Serial Number: AZA 02355701  
Total Case Acres: 3,057.955

<u>Casetype</u>	<u>Case Disp</u>	14	0190S	0160E	<u>Sect</u>	<u>Sur Typ</u>	<u>Sur Num</u>	<u>Suff</u>	<u>Subdivision</u>	<u>Act Pend</u>
218009	AUTHORIZED				031	ALIQ MNR		1	NE,NENW; NESENW;	

Serial Number: AZA 023557PT  
Total Case Acres: 3,057.955

<u>Casetype</u>	<u>Case Disp</u>	14	0190S	0160E	<u>Sect</u>	<u>Sur Typ</u>	<u>Sur Num</u>	<u>Suff</u>	<u>Subdivision</u>	<u>Act Pend</u>
220200	AUTHORIZED				031	ALIQ MNR		1	NE,NENW; NESENW;	

Serial Number: AZA 035149  
Total Case Acres: 1.000

<u>Casetype</u>	<u>Case Disp</u>	14	0190S	0150E	<u>Sect</u>	<u>Sur Typ</u>	<u>Sur Num</u>	<u>Suff</u>	<u>Subdivision</u>	<u>Act Pend</u>
835002	AUTHORIZED				024	FF			M&B;	

Serial Number: AZA 035149  
Total Case Acres: 1.000

<u>Casetype</u>	<u>Case Disp</u>	14	0190S	0160E	<u>Sect</u>	<u>Sur Typ</u>	<u>Sur Num</u>	<u>Suff</u>	<u>Subdivision</u>	<u>Act Pend</u>
835002	AUTHORIZED				031	FF			M&B;	





$$\begin{array}{r} 55 \\ 55 \overline{) 5250} \\ \underline{550} \\ 180 \\ \underline{180} \\ 0 \end{array}$$

13

$$\begin{array}{r} 24 \\ 55 \overline{) 1320} \\ \underline{110} \\ 220 \end{array}$$



















DESERT GOLD DIGGERS

2551 S. RITA VISTA DR.

GREEN VALLEY, AZ. 85614



7015 0640 0000 4179 0666

RECEIVED  
BLM AZ STATE OFFICE

2015 SEP -8 P 1:56

PHOENIX, ARIZONA



1000



85004

U.S. POSTAGE  
PAID  
GREEN VALLEY, AZ  
85614  
SEP 02, 15  
AMOUNT  
**\$5.53**  
R2304M112169-13

BUREAU of LAND MANAGEMENT

ONE NORTH CENTRAL AVE. STE 800

PHOENIX, AZ. 85004-4427